THE Quarrier

1950

ROWAN PUBLIC LIBRARY
SALISBURY, N. C.

HR BOOKS c.1
NC ROW.24 QUA y.1950

Quarrier.

c.1 1950 Quarrier.

9000607468

The QUARRIER

Nineteen Hundred Fifty

PUBLISHED BY

The Senior Class

GRANITE QUARRY HIGH SCHOOL
GRANITE QUARRY, N. C.

Editor
MARIAN MISENHEIMER

Business Manager
BILL JULIAN

ROWAN PUBLIC LIBRARY
SALISBURY, N. C.

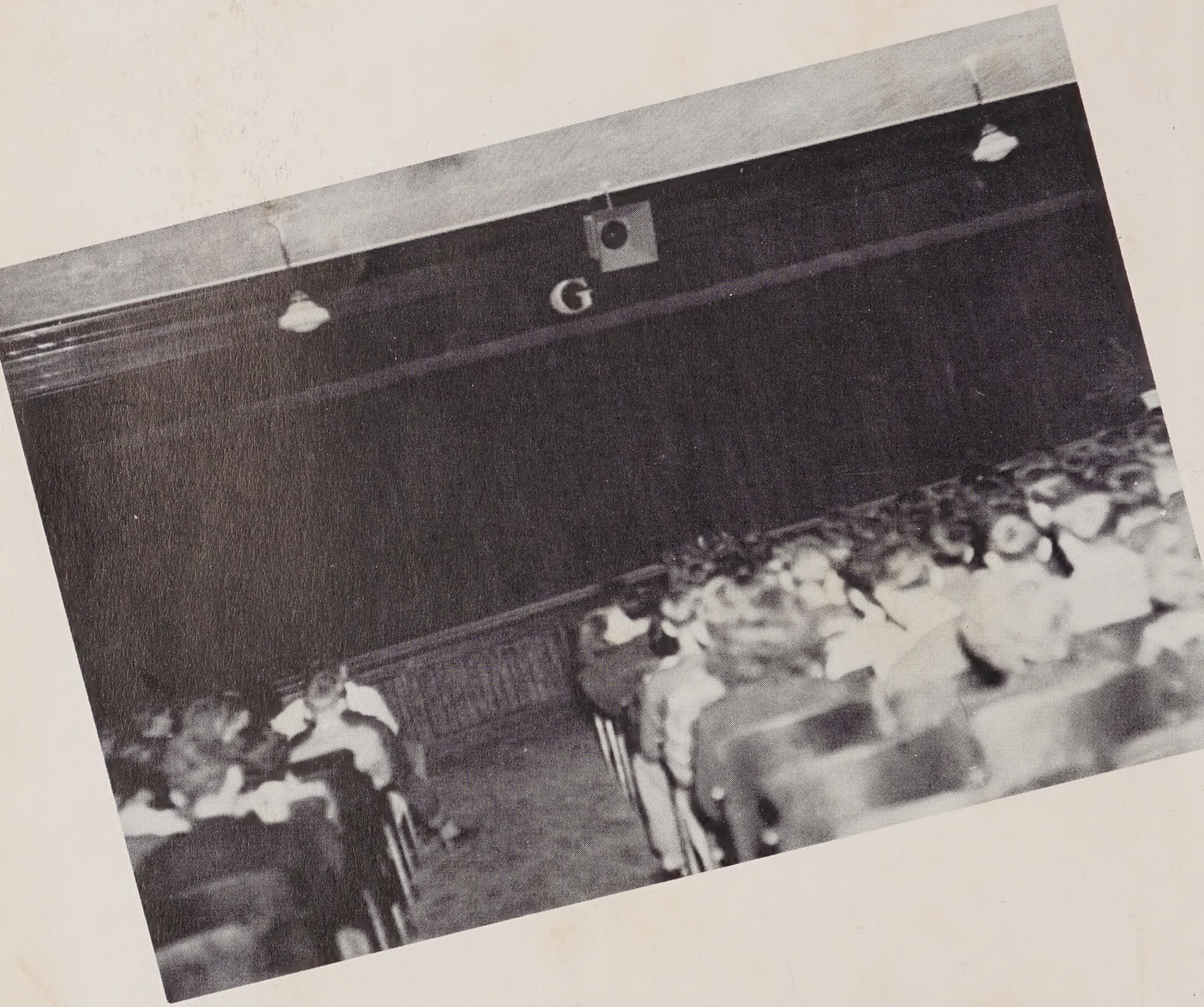

THE CURTAIN OPENS AT 8:30 A.M.

THE SENIORS

of

GRANITE QUARRY HIGH SCHOOL

Present

"The School On The Hill"

A THREE ACT PLAY

TIME	Nineteen Hundred Fifty
PLACE	Granite Quarry, North Carolina

Page

PROLOGUE: Dedication 4

DIRECTORS: Principal and School Board 6

PRODUCTION STAFF: Faculty 7

CAST

Seniors 11

Juniors 27

Sophomores 31

Freshmen 33

ACT I

Underclassmen 36

ACT II

Daily Life 46

ACT III

Sports and Features 58

MANAGERS

Marian Misenheimer, *Editor*

Bill Julian, *Business Manager*

Dedication

We, the Seniors of Granite Quarry High School, dedicate this issue of the QUARRIER in loving memory of Mrs. E. C. Staton. It was under her guidance that we began our studies in high school. Her unfailing efforts and humorous nature will linger in our memories forever.

THE SENIOR CLASS

MRS. E. C. STATON

Principal

MR. E. C. STATON

School Board

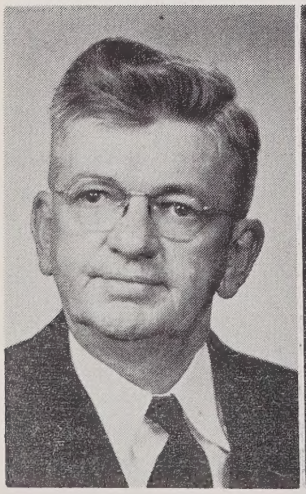

Mr. W. R. Trexler
Chairman

Mr. Leon Barger

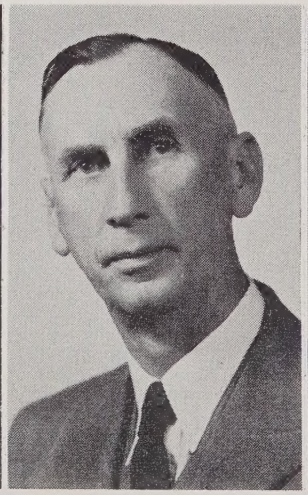

Mr. A. H. Peeler

Mr. Hugh Robertson

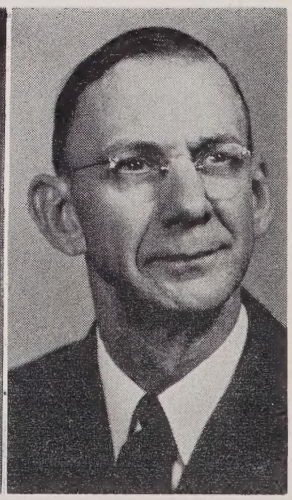

Mr. Ernest Lyerly

Faculty

Mrs. J. L. Sowers, A.B.
Salisbury, N. C.
English, Glee Club
Carthage College

Mrs. W. E. McCombs, B.A.
Faith, N. C.
Commercial Subjects
Catawba College

Mrs. J. J. Crowell, A.B.
Granite Quarry, N. C.
English
Greensboro Woman's College

Mrs. J. R. Felts, Jr., B.S.
Salisbury, N. C.
Science
Catawba College

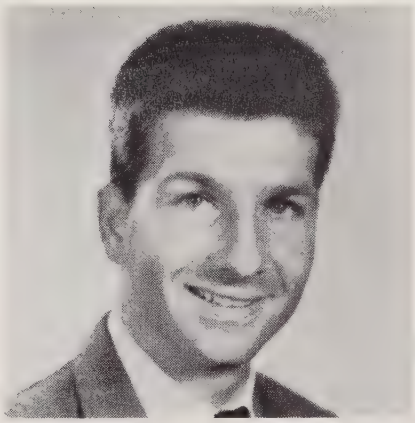

Mr. Elliott Beal, B.S.
Salisbury, N. C.
Mathematics
Catawba College

Mr. W. L. Rhyne
A.B., M.A., B.S. in L.S.
Salisbury, N. C.
Social Science, French, Library
University of North Carolina

Mr. J. W. Huneycutt, B.S.
Rockwell, N. C.
Social Studies, Biology
Appalachian State Teachers College

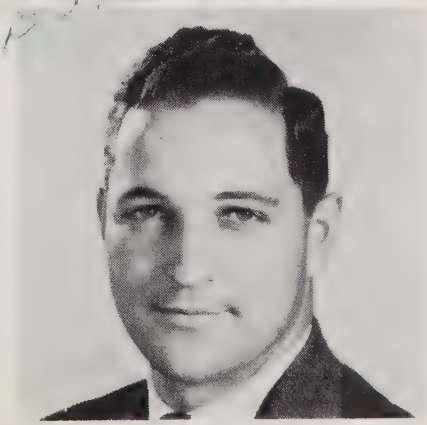

Mr. Daniel Lane, B.S.
Granite Quarry, N. C.
Civics, Physical Education
Wake Forest College

Mrs. W. J. Ritchie, Jr., B.S.
Salisbury, N. C.
Home Economics
Catawba College

The Curtain Opens On

THE CAST

Senior Class Officers

James Julian	*Treasurer*
Paul Webb	*President*
Ray Edward Cauble	*Vice-President*
Sybil Barnhardt	*Secretary*

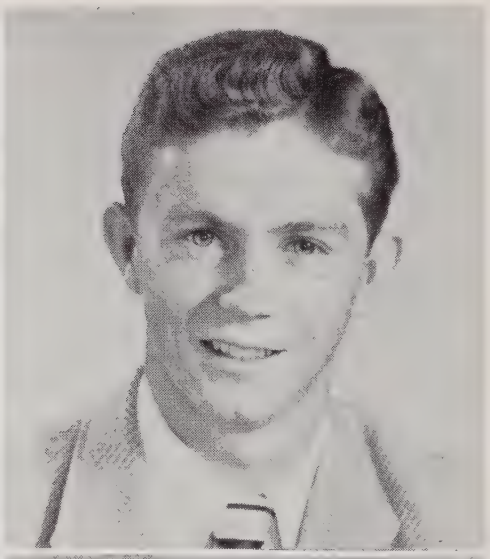

Seniors

ROANA TATE AGNER

"She's nice to work with,
She's witty to talk with,
And pleasant to think upon."

Variety Club 2, F.H.A. Club 2, 3, Class Reporter 3, Secretary of Class 2, Beta Club 3, 4, President 4, Music Student 1, World History Award 2, Junior Marshal 3, Granite Chips Staff 4, Librarian 3, Cheerleader 3, 4, Class Statistician 4.

SYBIL RAE BARNHARDT

"The jewel of knowledge will not decay."

Variety Club 2, Fun Club 2, Wonder Club 3, Class Secretary 4, Class Prophesier 4, "Most Intelligent" 4, "Best All-'Round" 4.

HOWARD WAYNE BASINGER

"Well times silence, hath more eloquence than speech."

F.F.A. Club 1, 2, 3, 4, Fun Club 2, Wonder Club 3, F.F.A. Secretary 4, Bus Driver 4, Art Editor of "Granite Chips" 4, "Class Baby" 4.

FRANCES ANNE BECK

"A mirror of charm and merriment."

Glee Club 1, 2, Dramatics Club 3, Basketball Team 2, 3, Manager 4, Student Council 3, 4, Secretary 4, Junior Play Cast 3.

THELMA GRACE BOST

"Kindness is a fountain of gladness."

Glee Club 2, 3, 4.

MARGARET JEAN BROADWAY

"Winsome smile and translucent complexion."

Glee Club 2, 3, Basketball Team 3, 4, Junior Play Cast 3, Librarian 2, "Most Influential" 4.

Seniors

CLYDE ROSCOE BROWN, JR.

"If you would rule the world quietly, you must keep it amused."

Fun Club 2, Boys Home Ec. Club 2, Student Council 3, Junior Play Cast 3, Basketball Team 3, Dramatics Club 3, "Most Likely to Succeed" 4.

HELEN RUTH BROWN

"Merit is worthier than fame."

F.H.A. Club 2, Physical Ed. Club 2, "Quarrier" Staff 3, Class Treasurer 3, Beta Club 3, 4, "Most Dependable" 4.

DONALD RAY BRUCE

"His personality and humor make him many friends."

F.F.A. Club 1, 2, 3, 4, Speech Club 2, Student Council 4, Bus Driver 4, "Most Original" 4.

NANCY CAROLYN CAIN

"To see her is to love her."

Student Council 2, Halloween Queen 1, 4, Variety Club 2, F.H.A. Club 2, Assistant Business Manager of "Quarrier" 3, Commercial Club 3, "Best Looking" 4, "Best Dressed" 4.

GEORGE COLUMBUS CASTOR, JR.

"Patience is a necessary ingredient of genius."

F.F.A. 1, 2, 3, 4, Baseball Team 2.

RAY EDWARD CAUBLE

"Life is just a span. I'll enjoy every minute of it."

F.F.A. 3, 4, Sports Club 2, Beta Club 3, Baseball 3, 4, Basketball Team 3, 4, Student Council 1, "Granite Chips" Staff 4.

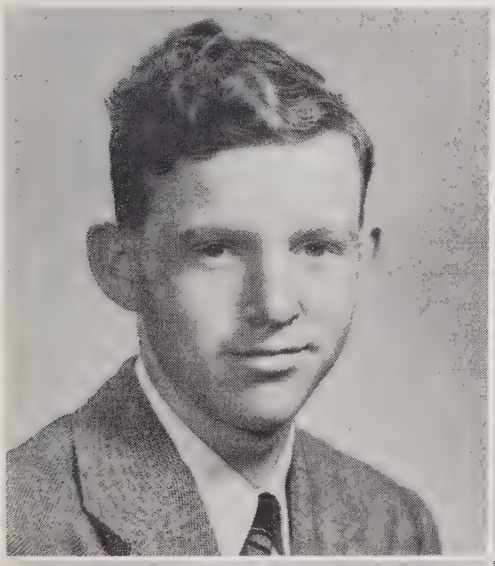
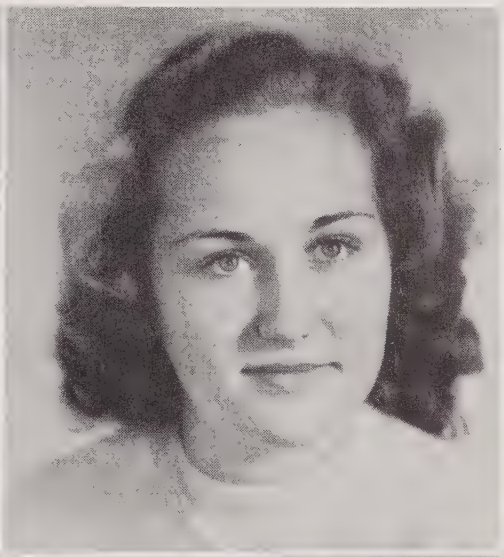
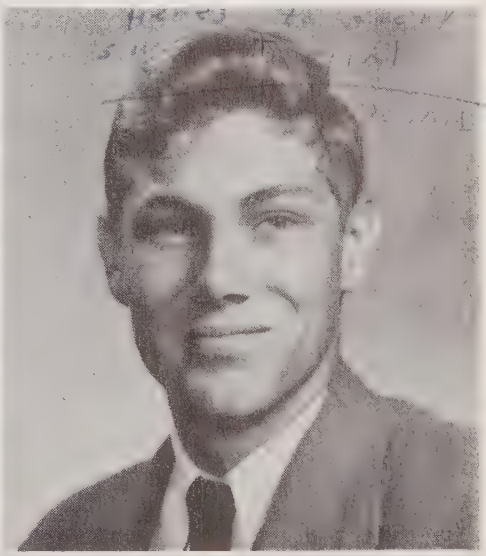

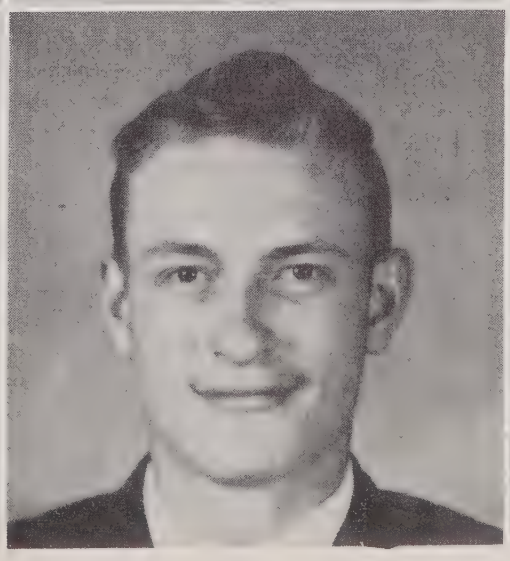
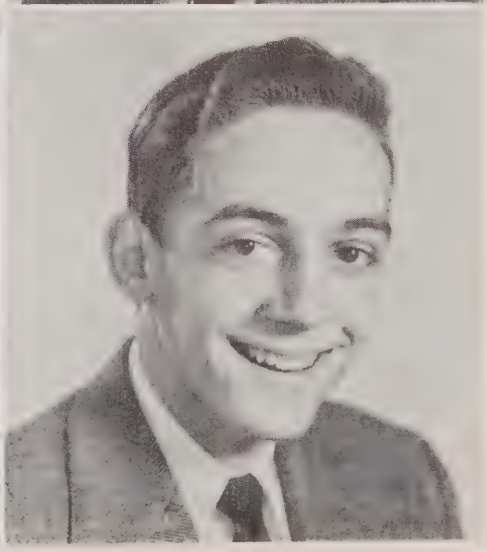

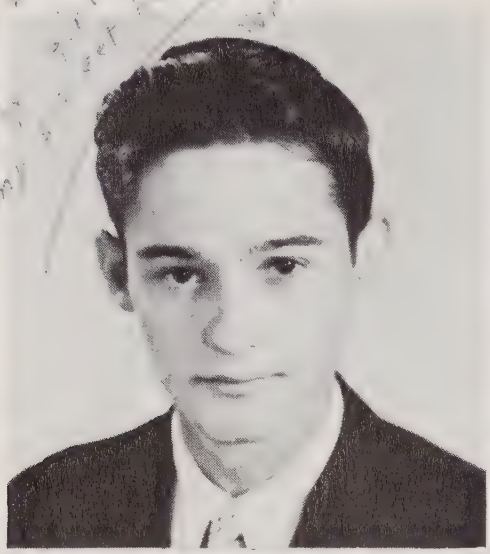
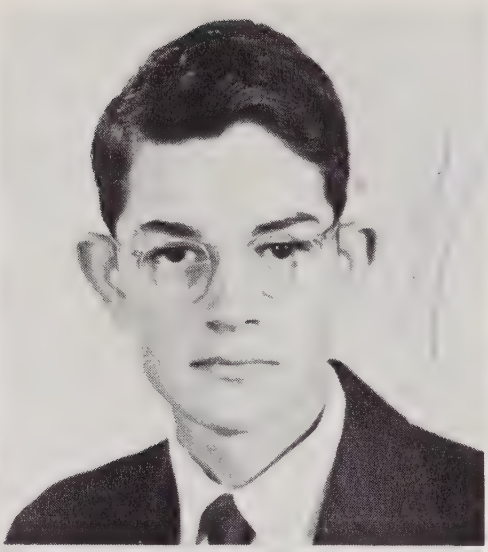

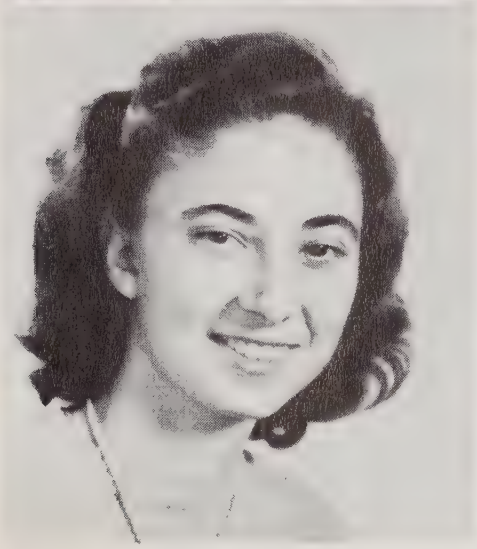

Seniors

HOWARD THOMAS CROSSETT

"A gentleman on whom we build our trust."

F.F.A. 2, 3, 4, Baseball Team 2, 3, 4, Student Council 1, 3, 4, President 4, Boys State 3, Fireman 3, Halloween King 2, Class President 2, "Quarrier" Staff 4, "Friendliest" 4, "Best All-'Round" 4.

ESTON SHIPMAN DOYLE

"His looks were fond, his words were few."

F.F.A. 1, 2, Treasurer of County F.F.A. Federation 2, F.F.A. Speech Contest 2, Wonder Club 3, Bus Driver 3, 4, Fireman 4, "Best Dressed" 4.

MARY LEE EARNHARDT

"In silence also there's a worth that brings no risk."

Dramatics Club 1, F.H.A. Club 1, Glee Club 2, 3.

ANNITA JANE ELIUM

"Here is a lady, sweet and wise."

Student Council 1, Variety Club 2, Music Student 2, Speech Club 2, Wonder Club 3, Secretary and Treasurer 3, Beta Club 3, 4, Secretary 3, Class Vice-President 3, Junior Marshal 3, American History Medal 3, Reporter of "Granite Chips" 4, Class Historian 4, "Most Likely to Succeed" 4.

HILDA CHRISTINE ELLER

"A mighty spirit filled that little frame."

F.H.A. 1, 2, Bible Club 3, Science Club 2.

SARA NATHLYN FESPERMAN

"Nature was here so lavish in her store
That she bestowed until she had no more."

Librarian 3, Beta Club 3, 4, Secretary 4, Reporter 3, Home Economics Club 2, 3, President 3, Student Council 4, Literary Editor of "Quarrier" 4, Copy Editor of "Granite Chips" 4, Variety Club 3, Junior Marshal 3.

Seniors

JERRELL ANN FISHER

"A daughter of the gods, divinely tall and most divinely fair."

Glee Club 1, 2, Basketball Team 2, 3, 4, Librarian 1, 2, Halloween Queen 3, "Best Sport" 4.

JUDITH GAYNELLE FULK

"Ideas once born in her heart were slow to die."

F.H.A. Club 2, Vice-President 2, Variety Club 2, Basketball Team 3, 4, Glee Club 3, 4, F.F.A. Sponsor 4, Music Student 1, Winner of American Legion Essay Contest 3.

SHERRY ANN GANTT

"The object of life is to do good."

F.H.A. Club 2, Variety Club 2, Glee Club 3.

TYRUS GREGORY HARRISON

"Wit is a happy way of expressing a thought."

Basketball Team 3, 4, Baseball Team 2, 3, 4, F.F.A. Club 1, Sports Club 2, 3, Class Treasurer 1.

BETTY RUTH HOLSHOUSER

"Her face is her fortune."

Science Club 1, Physical Ed. Club 2, Dramatics Club 3.

PANSY LOUISE HOPKINS

"Her voice was ever soft, low, and gentle."

Science Club 2, Variety Club 2, Student Council 3, Chief Marshal 3, Librarian 4, "Most Studious" 4.

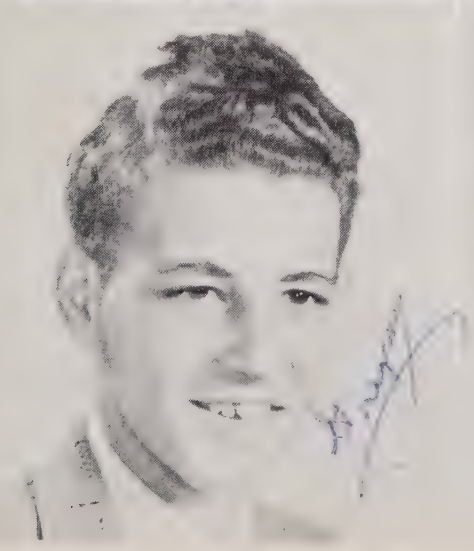

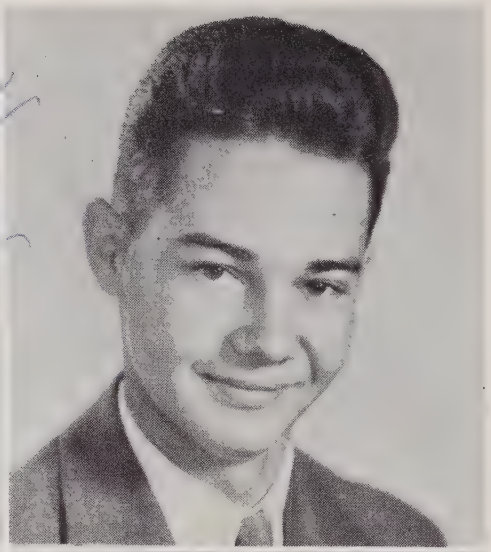

Seniors

MARY ELLEN JARRETT

"There is something very lovely in her easy flowing grace."

Class Treasurer and Secretary 1, F.H.A. Club 2, Variety Club 2, "Granite Chips" Staff 3, 4, Assistant Business Manager 3, Business Manager 4, Librarian 3, Commercial Club 3, Beta Club 3, 4, "Quarrier" Staff 3, Assistant Editor 3, Junior Play Cast 3, Cheerleader 3, 4, Girls' State 3, Author Class Song 4.

BILLY GENE JULIAN

"He was one of those men who possesses almost every gift."

Class President 1, Fun Club 1, President 1, Halloween Carnival King 1, Student Council 1, 4, Fireman 1, 2, 3, Assistant Fire Chief 3, F.F.A. 1, 2, 3, 4; Vice-President 4, Basketball 2, Bus Driver 2, 3, 4, Baseball Team 2, 3, 4, "Granite Chips" Staff 3, State Farmer 3, State Winner of Soil Conservation Contest 3, Junior Play Cast 3, Banquet Toastmaster 3, Business Manager of "Quarrier" 4, "Most Influential" 4.

JAMES ANDERSON JULIAN

"Manners are the fruit of a noble mind."

F.F.A. 1, 2, 3, 4, Student Council 2, Bus Driver 3, 4, Fire Chief 4, Wonder Club 2, Fun Club 3, Class Treasurer 4, F.F.A. Officer 4, "Most Dependable" 4.

ALVIN JOE KESLER

"He seems indeed a man of destiny."

F.F.A. 1, 2, 3, 4, Reporter 3, President 4, Public Speaking Medal 3, Radio Program 3, Boys' State 3, Carolina Farmer Degree 3, Speech Club 2, Fun Club 3, Bus Driver 4, Manager of Basketball Team 4.

MARY LOUISE LENTZ

"A pleasant girl with a pleasant way."

F.H.A. 2, Dramatics Club 3, Physical Ed. Club 1, "Class Baby" 4.

SARA JOSEPHINE LINGLE

"Like the music that makes the world go 'round."

F.H.A. Club 2, 3, 4, Song Leader 3, Music Student 1, 2, 3, Librarian 2, Variety Club 2, Junior Play Cast 3, "Granite Chips" Staff 4.

Seniors

RAY VERNE McCOMBS

"Unsuspected mischief lurks beneath a handsome face."

F.F.A. 1, 2, 3, 4, Baseball Team 2, 4, Basketball Team 3, 4, Sports Club 2, 3, "Quarrier" Staff 4, "Best Looking" 4.

HELEN FRANCES MILLER

"A jolly unselfish personality is the greatest gift of all."

Basketball Team 2, 3, 4, Softball Team 2, Glee Club 2, 3, "Most Athletic" 4.

PATSY JEAN MILLER

"Promise is most given when least is said."

Physical Ed. Club 1, Science Club 2, Variety Club 3.

FRANCES MARIAN MISENHEIMER

"A radiant and refreshing personality."

Glee Club 1, 3, 4, Girls' Choir 2, Class President 3, District Singing Contest, Charlotte, 3, Beta Club 3, 4, Treasurer 4, School Reporter 4, Cheerleader 4, Editor of "Quarrier" 4. "Best Personality" 4.

SYLVIA JANE PEACOCK

"Wit and good sportsmanship—happily combined."

Basketball Team 3, 4, Softball Team 2, Cheerleader 2, Glee Club 1, 2, 3, 4, District Singing Contest, Charlotte, 3, Activity Club President 3, Junior Play Cast 3, "Quarrier" Staff 4, "Granite Chips" Staff 4.

MARTHA JEAN PEELER

"Her bright hair like an aurora shone."

Softball Team 2, Glee Club 2, 3, 4, Basketball Team 4.

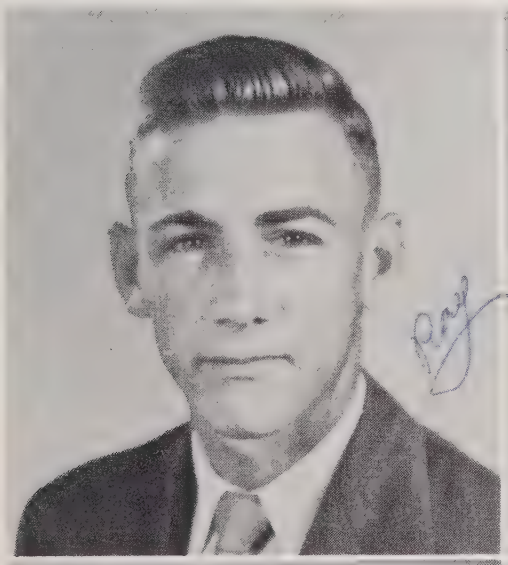

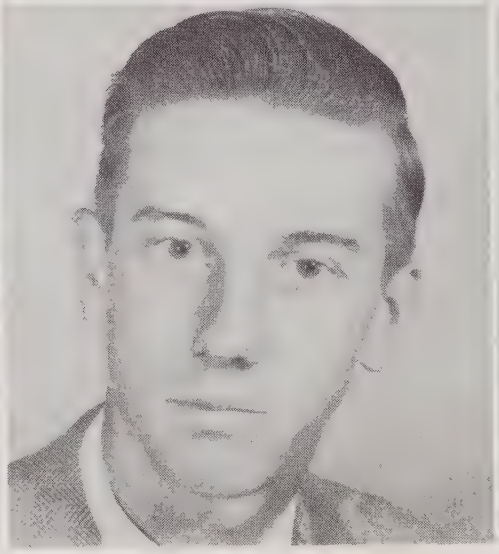
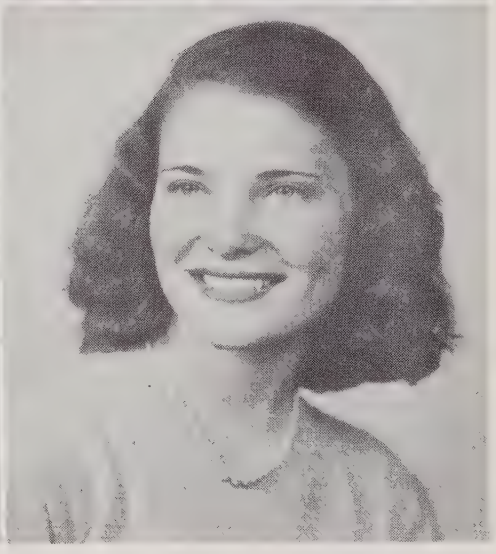

Seniors

REBECCA MAE PEELER

"The reward of a thing well done is to have done it."

F.H.A. Club 2, 3, Variety Club 3, Beta Club 3, 4, Junior Marshal 3, "Granite Chips" Staff 4, Librarian 1, Girls' State 3, Music Student 1, 2.

SHIRLEY JANE PEELER

"A friendly spirit is indeed a mighty virtue."

Glee Club 2, F.H.A. Club 3, 4, President 4, Fun Club 2.

REBECCA FRANCES RASH

"I hate nobody; I am in charity with the world."

Science Club 1, Glee Club 2, 3, Variety Club 2, "Friendliest" 4.

LOTTIE ELLEN RITCHIE

"It's nice to be natural when you are naturally nice."

F.H.A. Club 2, Variety Club 2, Activity Club 3, Softball Team 2, Music Student 2, Librarian 2.

HERMAN GILBERT RITCHIE

"A little nonsense now and then is relished by the wisest men."

F.F.A. 1, 2, 3, 4, Fireman 2, Fun Club 2, Basketball Team 3, 4, Baseball Team 3, 4, "Best Sport" 4.

BETTY SUE ROSEMAN

"With all her dewy black hair blown back like a flame."

Glee Club 1, 2, 3.

Seniors

ETHEL EUNICE SILLIMAN

"Never in a million years could there be another you."

Music Student 1, 3, Kiwanis Speaking Contest 2, Librarian 2, Variety Club 2, F.H.A. 2, Honorary F.H.A. Member 2, Commercial Club 3, "Granite Chips" Staff 3, 4, Assistant Editor 3, Editor 4, Junior Play Cast 3, Beta Club 3, 4, Glee Club 4, Cheerleader 3, 4, "Most Popular" 4.

NORMA JEAN TREXLER

"Few things are impossible to diligence and skill."

F.H.A. Club 2, Variety Club 2, Activity Club 3, Beta Club 3, 4, Reporter 4, Music Student 1, 2, 4, Basketball Team 2, 3, 4, Student Council 4, Winner American Legion Oratorical Contest 3, Glee Club 4, Librarian 2, 3, Class Poet 4.

JAMES MAX TROUTMAN

"A delightful combination of laziness and enthusiasm; sense and nonsense."

Boys' Home Ec. Club 2, Class Vice-President 2, Sports Club 3, Baseball Team 3, 4, Basketball Team 3, 4.

MARGARET ANN WALTON

"All good things which exist are the fruits of originality."

Glee Club 2, 3, "Most Original" 4.

PAUL MELANETHAN WEBB

"The world is blessed by men who do things."

F.F.A. 1, 2, 3, 4, Student Council 3, Beta Club 3, 4, Science Club 2, Class President 2, 4, F.F.A. Sentinel 3, Reporter 4, "Most Intelligent" 4, "Most Studious" 4.

BETTY LOU WHIRLOW

"What grave sweet looks; what sparkling eyes!"

Fun Club 2, Glee Club 1, Activity Club 3, Variety Club 1, Librarian 2, Halloween Queen 2, "Cutest" 4.

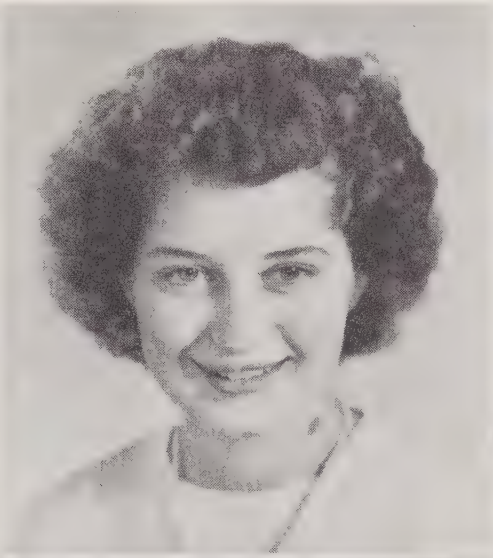
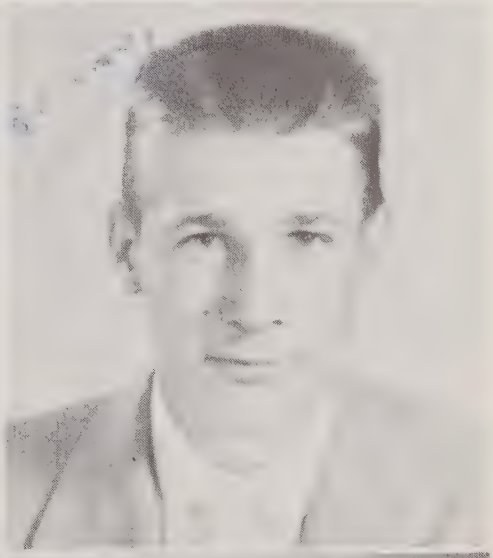

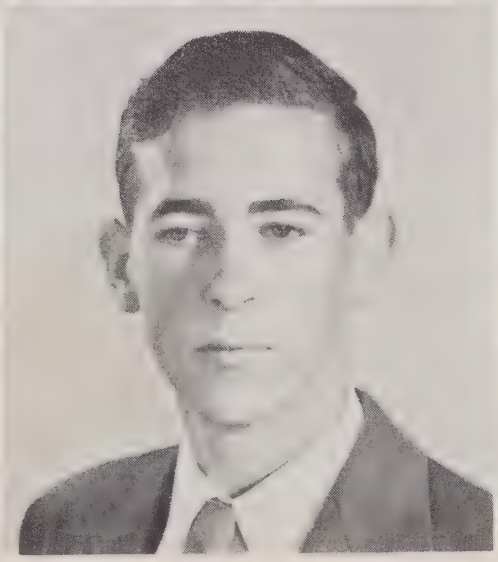

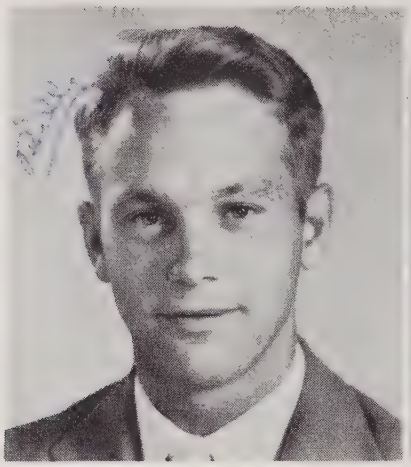

Seniors

BILLY DAY WITTY

"Though you were dying, he would make you laugh."

F.F.A. 2, 3, 4, Program Chairman 4, Student Council 3, Sports Club 3, Glee Club 3, Fireman 3, "Granite Chips" Staff 4.

MARGARET EMMA YOST

"A kind and gentle way she has."

Glee Club 1, 3, F.H.A. 2, Variety Club 2.

Absent when pictures were made:

BILLY SEAY CANUP

Mascots

VICKIE KAY HEILIG

"Angels are painted fair; to look just like you."

JOHN THOMAS TREXLER

"The sweetest roamer is a boy's young heart."

1950 Graduates

First Row, left to right: Hilda Eller, Betty Sue Roseman, Betty Lou Whirlow, Margaret Walton, Patsy Miller, Lottie Ritchie, Nancy Cain, Frances Miller, Sybil Barnhardt, Margaret Yost, Shirley Peeler, Frances Beck, Eunice Silliman, Sara Jo Lingle, Mary Lee Earnhardt, Mary Louise Lentz.

Second Row: Annita Elium, Roana Agner, Jean Broadway, Pansy Hopkins, Jerrel Ann Fisher, Helen Brown, Mary Ellen Jarrett, Marian Misenheimer, Sylvia Peacock, Jean Trexler, Rebecca Peeler, Betty Holshouser, Nathlyn Fesperman, Jean Peeler, Gaynelle Fulk, Sherry Gantt, Rebecca Rash, Grace Bost.

Third Row: Howard Basinger, Joe Kesler, Ray Cauble, James Troutman, Gregory Harrison, Bill Julian, Eston Doyle, George Castor, Verne McCombs, Paul Webb, Donald Bruce, Bill Witty, Herman Ritchie, James Julian, Howard Crossett, Clyde Brown.

Mascots: Vickie Kay Heilig, Tommy Trexler.

Absent when picture was made: Billy Canup.

Senior Class History

When we, the Seniors of nineteen hundred fifty, entered high school, all the dreams of preceding years lay ahead of us. We knew we had a part to play on this great stage of life for the four ensuing years. Hence, inclined to use the past as a guide to the future, we began our high school career as understudies to those who had succeeded in portraying leading roles.

As the curtain rises, let us review several scenes from those memorable years which are now the past.

In the year nineteen hundred forty-six, eighty jolly lads and lassies entered Granite Quarry High School as Freshmen. School was extremely different from that of the preceding years, but under the guidance of Mr. J. O. Rodgers and Mr. W. L. Rhyne we quickly became adapted to our new environment. Although we played only a small part in the school activities, we undertook each task with enthusiasm. Four of our class members, Jennie Safrit, Bill Julian, Annita Elium, and Howard Crossett, were selected to serve on the Student Council, and a group of girls participated in the May Day dances. We selected the following as class officers: President, Bill Julian; Vice-President, Ray Cauble; Secretary-Treasurer, Mary Ellen Jarrett.

The following year we returned to assume the responsibilities of Sophomores. We were now only sixty-four in number, but under the guidance of Mrs. J. R. Felts, Jr., and Mr. W. L. Rhyne we succeeded in each task we undertook. Again, this year, four members of our class were on the Student Council. They were Nancy Cain, Joyce Thomas, Billy Witty, and James Julian. Several of our most athletic classmates began training for the basketball and baseball squads, and two of the boys received letters in baseball. Eunice Silliman won first place in the County in the Kiwanis Oratorical Contest. Our class officers this year were: President, Howard Crossett; Vice-President, James Troutman; Secretary, Roana Agner; and Treasurer, Ray Cauble.

There were fifty-six who began the year as jolly Juniors. We were greatly interested in a variety of extracurricular activities. Four boys and six girls received their basketball letters and one boy received his letter for baseball. Others revealed talent in the various literary publications, and the local speech contest on World Peace was won by Jean Trexler. For the first time our school had representatives sent to Girls' State. Those chosen to go were Rebecca Peeler and Mary Ellen Jarrett. There were two boys sent to Boys' State also. They were Howard Crossett and Joe Kesler. This was a most important period in our high school career, for we selected our class rings, our invitations, and our calling cards. As Juniors, we presented our first stage production, "The Gang's All Here", under the direction of Mrs. Bryte K. Crowell. The play was a great success, and with the proceeds we received from it we entertained the Seniors at a formal banquet. The theme of the banquet was "Maytime Plantation." The officers for the year were: President, Marian Misenheimer; Vice-President, Annita Elium; Secretary, Polly Fisher; and Treasurer, Helen Brown.

Then, all too soon, we entered our final year of high school. Our dreams of preceding years were now realized, for we were Seniors at last. Only fifty had found it possible to continue their high school career thus far. The following served faithfully as class officers: President, Paul Webb; Vice-President, Ray Cauble; Secretary, Sybil Barnhardt; and Treasurer, James Julian. We now had the star roles in the various school activities. Two of the Student Council officers, and four other members, were chosen from the Senior class. These were: Howard Crossett, President; Frances Beck, Secretary; Nathlyn Fesperman, Jean Trexler, Bill Julian, and Donald Bruce. Mrs. J. L. Sowers and Mrs. Eugene McCombs directed us in our various activities. Under their guidance we selected our Senior Superlatives and our Mascots. We also planned to present one last play before stepping out on the stage of life. Eagerly we awaited our class day exercises and that final day of graduation.

Now, as the curtain slowly falls on those happy scenes of our high school career, we would like to express our grateful thanks to all of our faculty advisors, and to Mr. E. C. Staton, who has directed us during these most cherished years of our lives. We know not what the future holds in store for us; we can but wonder what scenes will be revealed when next the curtain rises.

Annita Elium
Historian

Senior Class Prophecy

The Seniors are giving one of their greatest stage productions—their future. The characters are the graduates of Granite Quarry High School, attaining their goal in life. The time is nineteen hundred and sixty-five. The settings differ as the future of the individual differs.

The audience settle in their seats and the curtain rises on the first scene.

The scene is a large hospital. We recognize immediately two of the girls in white, Jean Peeler and Jean Trexler. They are carefully attending their patient, Gregory Harrison, who was injured on his job of traveling salesman. Beautiful flowers are in evidence about the room. These flowers were sent by Frances Beck, owner of Granite Quarry Florist, and by Patsy Miller, Mary Lentz, and Hilder Eller, co-owners of the Friendly Flower Shop.

The scene changes suddenly to a busy avenue in Granite Quarry. We see a large sign, "Lou Lou's Lunch", predominating other signs. The owner of this restaurant, Betty Lou Whirlow, informs us that she has employed as dietitian Rebecca Rash. She also tells us that Nancy Cain, now a famous interior decorator, designed the interior of her building. The fountain service is efficiently carried on by two lovely soda jerks, Frances Miller and Sylvia Peacock.

Other members of our class appear on the stage. Gaynelle Fulk, Annita Elium and Betty Holshouser have left their husbands at home while they have an evening of entertainment.

The television set in this fashionable restaurant is now working perfectly, thanks to Howard Crossett, a television technician, and we see the New York Yankees and the Brooklyn Dodgers competing for the pennant. How can the Yankees lose with Herman Ritchie as third baseman and James Troutman as pitcher? Narrating the game is Ray Cauble, a well-known sports writer.

Scenes are rapidly being presented on the stage and we see many of our classmates.

Eston Doyle, owner of the Doyle's Rabbit and Flower Farm, is busy counting his rabbits. He has enlisted the aid of Detective Joe Kesler in the fast growing job.

A large business office is another scene. Very busy are Grace Bost, Polly Fisher, and Helen Brown trying to please their executive, Clyde Brown, Jr.

We see Eunice Silliman and Pansy Hopkins as teachers, telling the students about the excellent missionary work that is being done by Mary Lee Earnhardt and Margaret Emma Yost.

Sybil Barnhardt and Margaret Walton are in darkest Africa, uncovering the ruins of a once-existing city. In the jungles not far away are Bill Witty and Donald Bruce capturing wild animals for the zoo.

Sara Jo Lingle is singing an operatic solo, accompanied by Rebecca Peeler at the piano. They are touring with a New York Opera Company.

Verne McCombs is waiting on customers in McCombs Grocery Store. Patiently waiting at home for Verne to bring home the pay check is Mary Ellen Jarrett.

Paul Webb and James Julian have perfected their supersonic jet plane and they are giving a demonstration at La Guardia Field, New York.

Betty Sue Roseman and Lottie Ritchie are telephone operators. They are quite expert at saying "Number please".

Out on the highway someone is getting a ticket for speeding. George Castor is the alert patrolman and we find that Bill Julian is the driver. Bill was hurrying home to see if his beans, wife, and 'taters were okay.

Two of our classmates, Sherry Gantt and Billy Canup, are managers of chain stores. Sherry Gantt is manager of Kress'. Roana Agner is Sherry's secretary and Nathlyn Fesperman is buyer for the store.

In an airplane is Shirley Peeler, airline hostess, comforting the fears of Jean Broadway. Jean is taking a few days off from her job as secretary for her sister in Hollywood to visit the folks back home.

Howard Basinger has just reached the height of his ambition. He has received the title "World's Tallest Man".

In the last scene we see Marian Misenheimer as editor of a new magazine, "Eighteen".

The curtain falls and the audience show their approval by a thundering applause.

Sybil Barnhardt
Prophesier

Statistics

Not until the day that I was delegated to record the vital statistics of this outstanding Senior Class of '50 did I realize that there could be such a variety of opinion among so-called human beings.

The height attained by the average boy and girl is 5' 5" and the average weight is 132 pounds, with the exception of Bill Julian's 192 pounds. Brown hair and brown eyes appear to be most prevalent in this class of 51 seniors. The average shoe size is 7, although Herman Ritchie claims that his number 11's are quite a firm foundation.

It was approximately 18 years ago that these trouble-makers were slung from the universe and then they began their crusade on this earth.

English and Economics prove to be the favorite subjects of the knowledge seekers, while study hall and physical education drew votes from the less industrious type. Verne still insists that Mary Ellen is his favorite subject. Reigning as king and queen of the faculty are Mr. Rhyne and Mrs. McCombs and the runners-up are Mr. Jones and Mrs. Sowers.

Music seems to have a prominent place in the minds of every senior. For their favorite songs, they picked "I Can Dream, Can't I" and "That Lucky Ole' Sun".

Nosing around a while longer, I discovered that dating is the best-loved pastime of practically every senior. If you happened to be passing by the "Hitching Post" Drive-In Theater, you would most likely find a large number of our class there, engrossed in watching one of their favorite movies, with June Allyson and Gary Cooper performing. James Julian claims his favorite pastime is "just girls", especially Gaynelle.

Quite naturally, basketball was voted the favorite sport by both the participant and the spectator, with baseball taking second-place honors.

If ever, by chance, you are able to find a senior sitting at home, he is sure to be listening to his favorite radio program. Here, the competition is among the "The Beulah Show", "Arthur Godfrey's Talent Scout Show", and "Lux Radio Theater", while still others go "all out" for that foremost of all educational programs, "It Pays To Be Ignorant".

The favorite car of these dignified seniors is nothing less than the Pontiac. Quite a few prefer the Chevrolet, but the larger part of us are satisfied with any old jalopy, just so it takes us where we want to go.

Mention "eating" and immediately we ask for fried chicken and ice cream, our favorite foods. Lottie says she'd rather have corn cheese any day.

"Buggy" was acclaimed as the pet saying of the larger part of the class, while "You know it, too" was favored by quite a few, indicating that, even though no one else thinks so, we consider each other as being rather well-informed in more ways than one. We didn't ask the teachers' opinion of this.

Our pet peeve is definitely conceited people. As a hint to the teachers, we don't like homework, either. We do like friendly people and these people must have a sense of humor and know plenty of jokes. If anyone measures up to these requirements, we figure he's a pretty good egg.

By some coincidence, blue and green were voted to be the favorite colors of the seniors, though we wouldn't think of combining them.

Only about 30% of this class intends to continue their education into the higher fields of learning by going on to college. The other 70% think that if they know enough to graduate from high school, they surely must not waste time learning more.

Having completed the above astonishing facts, I, the statistician of the Class of '50, do solemnly affix my signature to this document, hoping that nothing has been left amiss, and that these statistics will always stand as those of one of the greatest classes ever to graduate from Granite Quarry High School.

Roana Agner
Statistician

Last Will and Testament

We, the members of the Senior Class of Granite Quarry High School, do hereby declare this our Last Will and Testament.

Article I. To our parents who have made our adventure in school possible, we leave our deepest gratitude and appreciation.

Article II. To Mr. Staton and the faculty, we leave our wholehearted thanks for their unfaltering efforts to help us gain our highest goals.

Article III. To the Junior Class, we will our traditional seats in Chapel, and these our personal acquirements:

1. Verne McCombs wills his good looks to a guy who doesn't need them, Max Sifford.
2. Becky Rash wills her friendliness to Claudine Miller.
3. Betty Whirlow bequeaths her qualities of cuteness to Carolyn Cauble.
4. Bill Julian leaves Clifford Bernhardt to carry on his good work on the baseball field.
5. Eunice Silliman wills her "gift of gab" to all the bashful Juniors.
6. Kenneth Fisher inherits Eston Doyle's title of "Best Dressed".
7. Howard Crossett wills his sympathy to the next president of the Student Council.
8. Jean Broadway bequeaths her influential speech to Norma Jean Peeler.
9. Mary Louise Lentz wills her quietness and gentle nature to Barbara Shirley.
10. Donald Bruce leaves his brother, Robert, to keep the Senior Class supplied with originality.
11. Frances Miller bequeaths her athletic abilities to Peggy Cruse.
12. Billy Canup leaves his resentful attitude toward studying to Albert Ray Kepley.
13. Marian Misenheimer wills her sweet personality and literary ability to Ellen Barger.
14. Ruby Hinson inherits part of Nancy Cain's wardrobe.
15. Paul Webb leaves the masculinity of the Beta Club to Wilbert Lyerly and Earl Livengood.
16. Margaret Walton bequeaths her ability to be original to Carolyn Richardson.
17. Patsy Miller wills her love for Pontiacs and Television sets to the fortunate person who owns either.
18. Bill Witty wills his wittiness to Ben Fink.
19. Annita Elium bequeaths her quiet disposition to Evelyn Ribelin.
20. Joe Kesler leaves the presidency of the F.F.A. Chapter to become a F.B.I. agent.
21. Pansy Hopkins bequeaths her studiousness and quiet manner to Mary Lee White.
22. Ray Edward Cauble and Gregory Harrison leave bookkeeping classes to next year's suckers.
23. Norma Jean Trexler bequeaths her love of fun and ready smile to anyone willing to be happy.
24. Betty Holshouser wills her neatness to Mary Brown.
25. James Julian bequeaths his dependability to Roy Brown.
26. Clyde Brown, Jr., leaves at last without his French book.
27. Nathlyn Fesperman wills her black "crowning glory" to Marie Bringle.
28. Jean Peeler bequeaths her love for basketball to Edith Peeler.
29. Sherry Gantt wills her "extra pounds" to anyone lucky enough to get a job at Kress' Candy Counter.
30. Lottie Ritchie leaves.
31. Helen Brown wills her pet saying, "nuts", to whoever will promise to "crack" it.
32. Betty Sue Roseman bequeaths her quiet dignity to Janet Fisher.
33. Hilda Eller wills her petite, lovable ways to Phyllis Sifford.
34. Howard Basinger wills the title of "class baby" to his inevitable successor, the smallest Junior boy.
35. Herman Ritchie wills his height to Ralph Sifford.
36. Mary Lee Earnhardt bequeaths her desire, "to leave no stone unturned", to Cedelia Cauble.
37. Sylvia Peacock bequeaths her musical talent to Betty Sue Kluttz.
38. Shirley Peeler leaves—for Rockwell.
39. Margaret Yost wills her blondeness to Kitty Robertson.
40. Grace Bost wills some of her friends of the opposite sex to Betty Gheen.
41. Gaynelle Fulk bequeaths her tall, slender beauty to Virginia Roscoe.
42. Joan Earnhardt inherits Rebecca Peeler's industriousness.
43. Frances Beck wills her love to eat to anyone who isn't calorie shy.
44. George Castor leaves again.
45. Alvanell Julian inherits Sybil Barnhardt's ability to always know the right answers.
46. Mary Ellen Jarrett leaves with Verne.
47. Roana Agner wills her winning smile to Doris Earnhardt.
48. James Troutman leaves on a questionable excuse.
49. Sara Jo Lingle bequeaths her melodious voice to anyone willing to use it in Chapel.
50. Betty Jo Teague inherits Polly Fisher's qualities of sportsmanship.

And I, being of no capacity to judge the attributes of men, do hereby affix my signature to this the Last Will and Testament of the Senior Class of nineteen hundred and fifty with one last plea, "not guilty".

HELEN BROWN
Testatrix

Class Song

School days bring mem'ries that linger,
Some of them never shall die.
Those we know best are the dear ones
Of days spent at Granite High.

Thoughts of friends we've made these years through,
Will come to us when we think of you—
Dear classmates
Dear classmates
Our parting makes us blue.
Ne'er forget how friendships have grown,
Our teachers, parents, friends we have known.
Dear classmates
Dear classmates
We'll cherish thoughts of you.

MARY ELLEN JARRETT

Class Poem

Our hearts rose up with joyful strains
When we began our senior year,
But when we heard those last refrains
Our eyes were filled with tears.

Our thoughts went quickly o'er the years,
Recalling those moments of bliss,
Remembering our friends so dear
Whose companionship we'll miss.

Parents and teachers, we'll ne'er forget,
As our goal we strived to reach,
Your help with the problems we daily met,
Those principles you tried to teach.

We're thinking now, as we depart,
Of the future we shall face,
But you, fond memories of our hearts,
None other can e'er replace.

NORMA JEAN TREXLER

FLOWER—*Red Rose*

COLORS—*Red and White*

MOTTO—*"They conquer who believe they can."*

VIRGIL

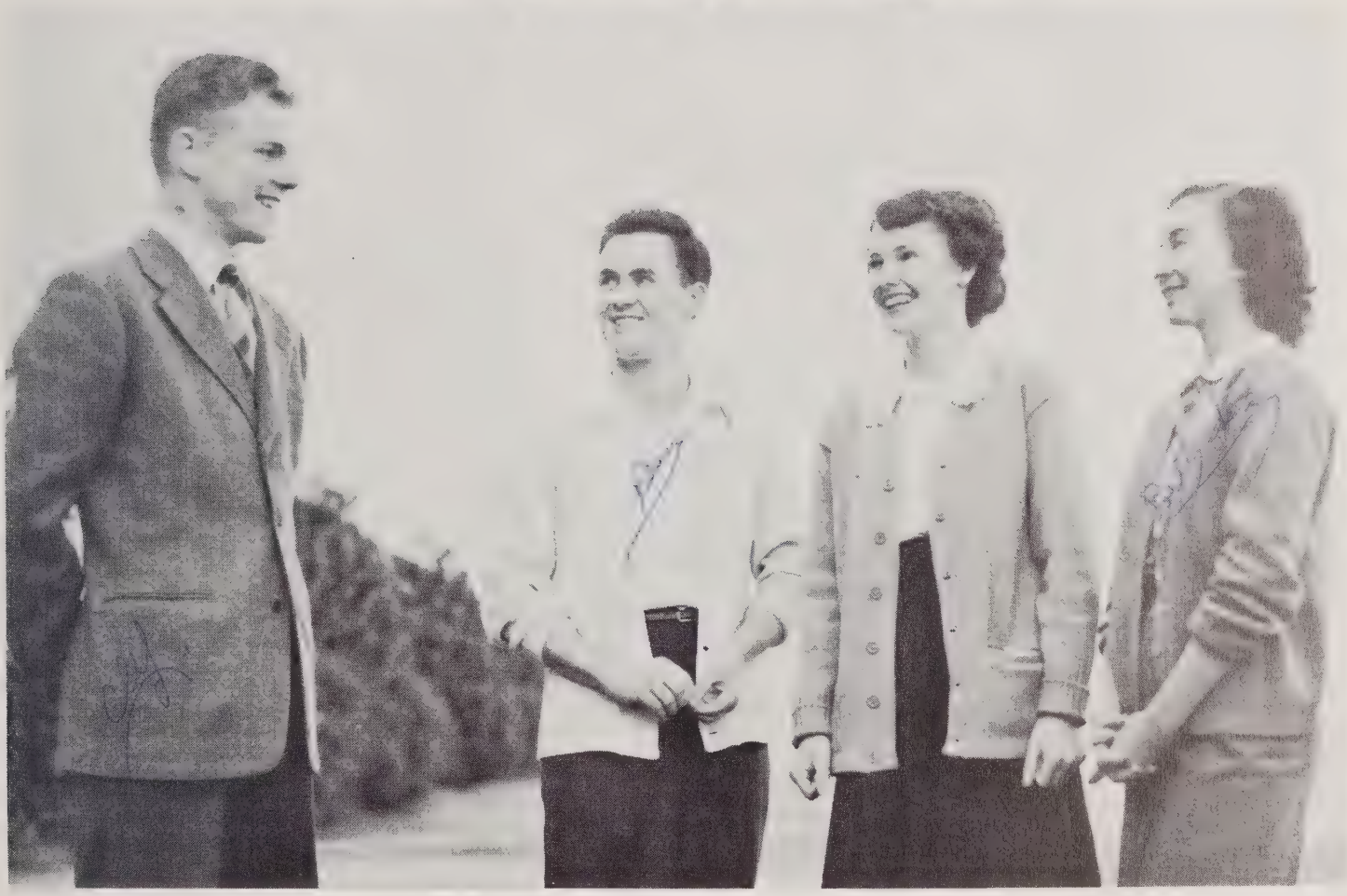

Junior Class Officers

Clifford Bernhardt	*President*
Ben Fink	*Treasurer*
Alvanell Julian	*Vice-President*
Betty Sue Kluttz	*Secretary*

Juniors

ELLEN BARGER
CLIFFORD BERNHARDT, JR.
BILLIE MARIE BRINGLE
MARY BROWN
ROY BROWN
ROBERT BRUCE
CAROLYN CAUBLE
CEDELIA CAUBLE
PEGGY CRUSE
C. L. EAGLE, JR.
JOAN EARNHARDT
BEN FINK
JANET FISHER
KENNETH FISHER
JUNIUS FRALEY
BETTY GHEEN
JIMMIE HARTLEY
RUBY HINSON
TED HOLSHOUSER
ALVANELL JULIAN
ALBERT RAY KEPLEY
DOROTHY KIRKMAN
BETTY SUE KLUTTZ
EARL LIVENGOOD
WILBERT LYERLY
PAUL McCALL
CLAUDINE MILLER
BETTY ODDIE

Juniors

EDITH PEELER
HAZEL JEAN PEELER
JEANETTE PEELER
JIMMY PEELER
NORMA JEAN PEELER
WINIFRED PEELER
EVELYN RIBELIN
CAROLYN RICHARDSON
KITTY ROBERTSON
VIRGINIA ROSCOE
BILL RUFTY
JOYCE SHIPWASH
BARBARA SHIRLEY
MAX SIFFORD
PHYLLIS SIFFORD
RALPH SIFFORD
ROBERT SNIDER
RUBY SNIDER
JOE STIREWALT
BETTY JO TEAGUE
MARY LEE WHITE

Absent when pictures were taken:
GRANT SIMMONS

Mary

Sophomore Class Officers

Derek Elium	*Treasurer*
Patsy Jones	*Vice-President*
Lois Canup	*Secretary*
Larry Lyerly	*President*

Mr. Beal's Sophomores

First Row, left to right: John Peeler, Sylvia Shaw, Norma Kluttz, Sara Jo Miller, Lydia Jean Kepley, Hazel Troutman, Ruth Surratt, Janis Mahaffey, Naomi Younce.
Second Row: Angie Kimmer, Jean Sifford, Patsy Jones, Genevieve Lohr, Loretta Kluttz, Patsy Rogers.
Third Row: Nell Rousseau, Peggy Miller, Ruby Lesley, Eloise Peeler, Hoy Peeler, Kay Margaret McCombs, Ann Roseman.
Fourth Row: Billy Ray Stiller, Betty Suttle, Larry Lyerly, Bill Ritchie, Tony Miller, Frank Staton, Peggy Logan.
Fifth Row: Mr. Beal, teacher.

Sophomores

First Row, left to right: Ruth Holshouser, Lois Canup, Peggy Broadway, Sue Eller, Ann Lyerly, Evelyn Agner, Bernice Dutch, Peggy Gibson, Vivian Eagle, Doris Cauble.
Second Row: Pansy Graham, Bonnie Ervin, Gayzell Hopkins, Jo Henderson, Delcie Earnhardt, Nettie Jo Hilliard, Madge Holshouser.
Third Row: Mildred Curlee, James Earnhardt, Lewis Boyd Jacobs, Deedie Fisher, Sylvia Fink, Joanne Boger, John Brady.
Fourth Row: Thomas Huffman, Donald Deal, Derek Elium, John Alexander, John Bame, Claude Eagle, Buddy Barger.
Fifth Row: Mrs. Felts, teacher.

Mrs. Felts' Sophomores

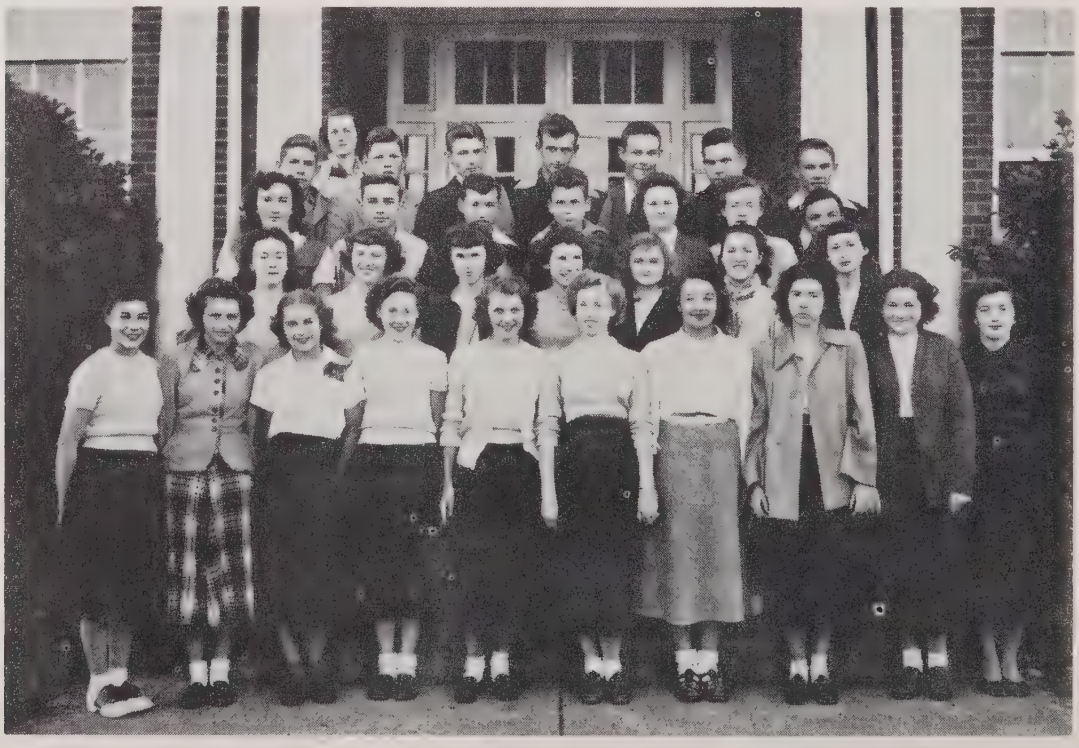

Freshmen Class Officers

Mary Lee Bailey	*Vice-President*
Judith Julian	*Secretary*
Rosemary Carpenter	*Treasurer*
Larry Fink	*President*

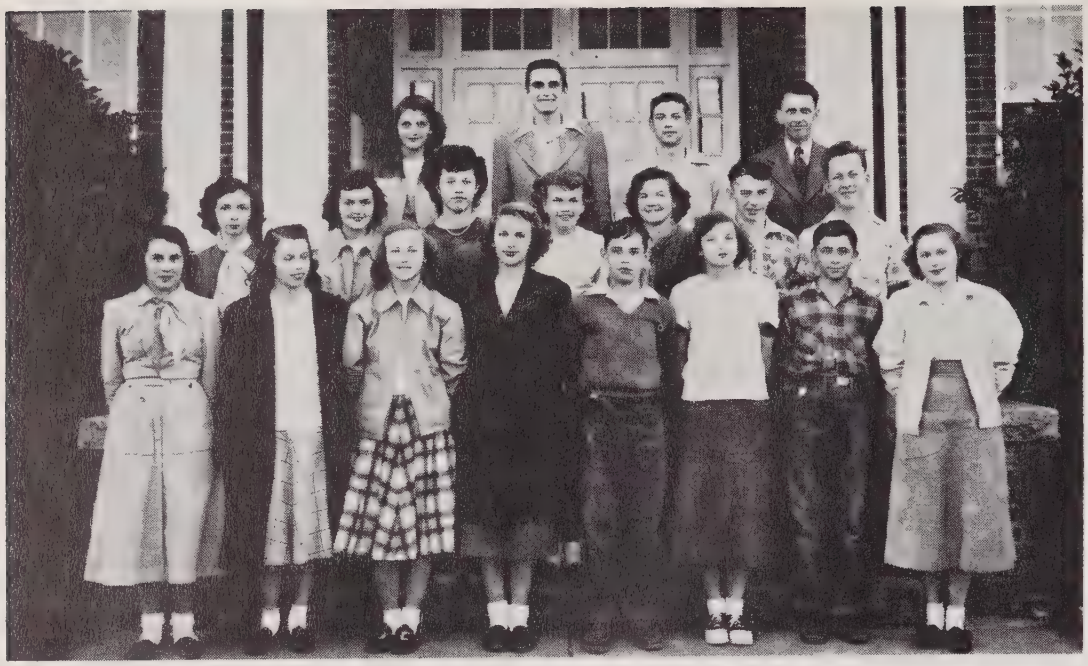

Mr. Rhyne's Freshmen

First Row, left to right: Betsye Capel, Catherine Baity, Nancy Eagle, Rosemary Carpenter, Nolan Combs, Margaret Cauble, Arnold Crook, Mary Lee Bailey.

Second Row: Almeta Bradshaw, Joann Brown, Virginia Earnhardt, Annie Mae Basinger, Barbara Crowe, Bill McCubbins, Johnnie Dwiggins.

Third Row: Betty Jean Barrier, Carl Foy, John Henry Barringer, W. L. Rhyne, teacher.

Absent when picture was made: Richard Misenheimer, Harold Baity, Carl Buff, Annie Grace Jones.

Freshmen

First Row, left to right: Yvonne Sifford, Winifred White, Jessie Ruth Shipwash, Viola Robinson, Janet Waggoner, Faye Trexler, Lester Snider.

Second Row: Nell Wilhelm, Rachel Richardson, Doris Roseman, Margaret Whirlow, Mazie Stokes, Judith Raney.

Third Row: Eleanor Ribelin, Dean Sheetz, David Watts, Charles Peeler, Ben Surratt.

Fourth Row: Mr. Lane, teacher, Larry Fink, Jim Thompson, John Suttle, Clyde Russ.

Mr. Lane's Freshmen

Mr. Honeycutt's Freshmen

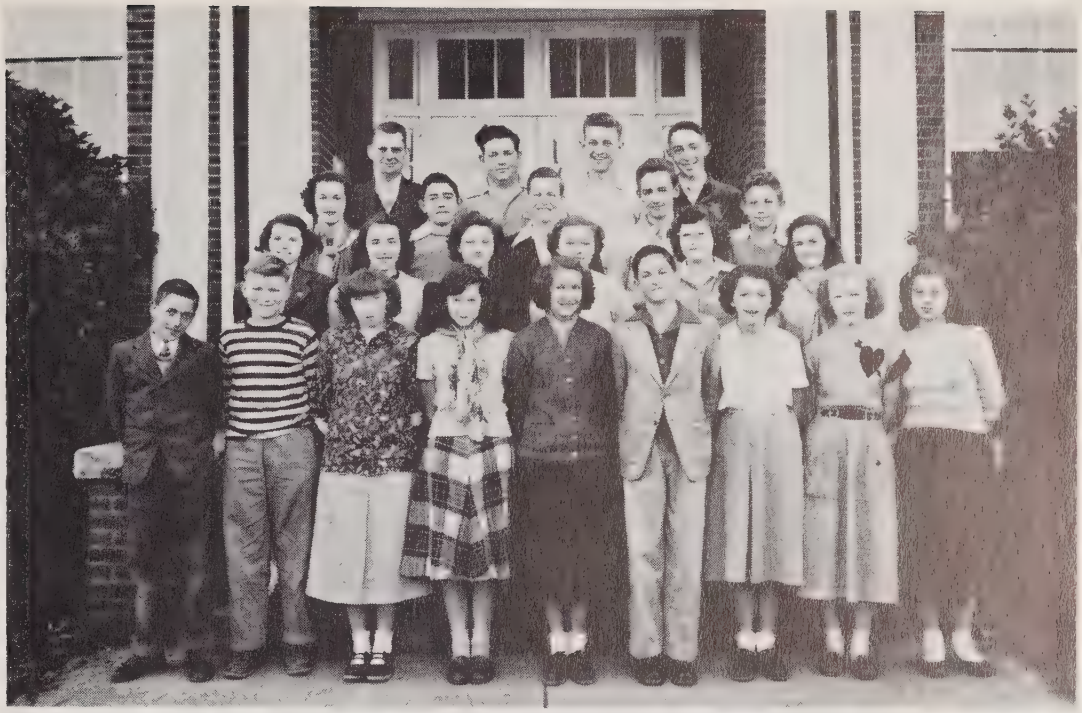

First Row, left to right: Grady Richard Hinceman, Bobby Newsom, Rachel Overcash, Bonnie Fesperman, Martha Lefler, Jackie Lyerly, Jean Miller, Sally Livengood, Ruth Poteat.

Second Row: Libby Foy, Carleen Lyerly, Vera Mae Heilig, Helen Sue Culp, Nancy Fesperman, Judith Julian.

Third Row: Nancy Honeycutt, Arnold Lesley, Kenneth Lingle, A. W. Wagoner, Jr., Julius Holshouser.

Fourth Row: Mr. J. W. Honeycutt, teacher, Nolan Montieth, Charles Merritt, Joe Lyerly.

Freshmen

The Curtain Opens On

ACT I
UNDERCLASSMEN

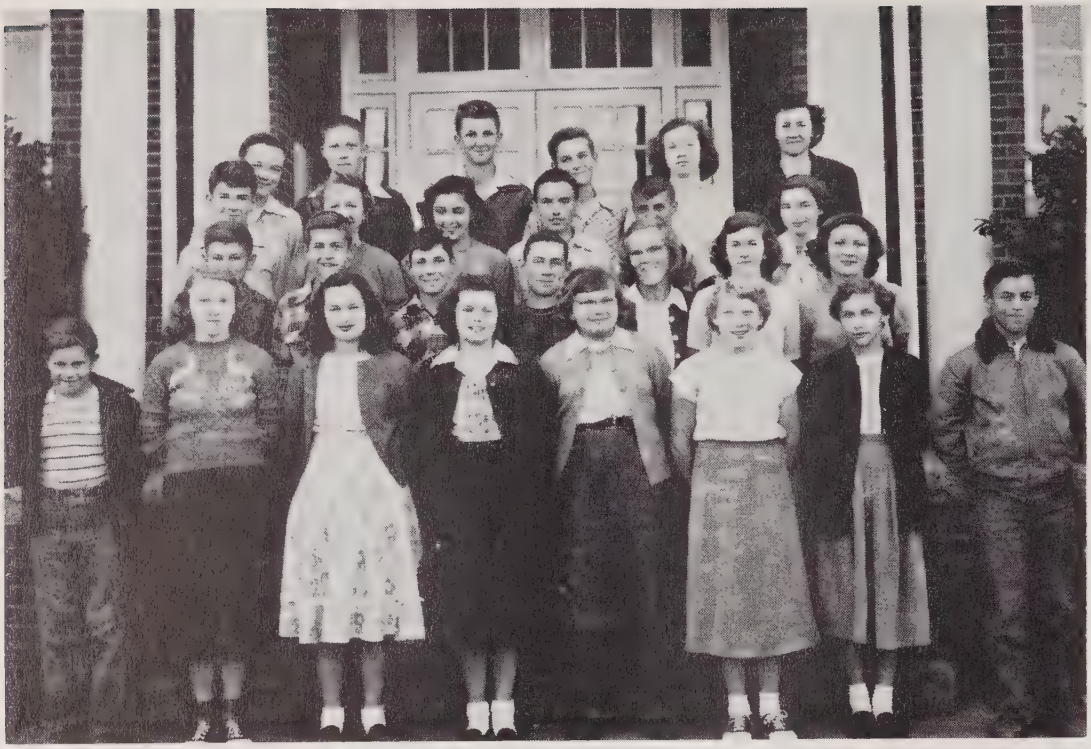

Mrs. Safrit's Eighth Grade

First Row, left to right: Jimmy Canup, Gladys Little, Sarah Cauble, Peggy Harrison, Nancy Lee Eller, Ruth Cauble, Edna Kimmer, Richard Baity.

Second Row: Sonny Fisher, Philip Eller, Gerald Kesler, Bobby E. Earnhardt, Ronnie Spry, Lillian Gaither, Betty Lou Lingle.

Third Row: Larry Byrd, Nancy Allen, Evelyn Lesley, Bobby Lee Earnhardt, William Hatoway, Janet Lefler.

Fourth Row: J. A. Fowler, Ray Barger, Billy Cain, Wayne Nelms, Shirley Kepley, Mrs. Robert Safrit, teacher.

Absent: Billy Clawson, Arlene Combs, Jerry Doyle, Virginia Lineberry.

Mr. Bostian's Eighth Grade

First Row, left to right: Bobby Teague, Clive Mahaffey, Jane Wiley, Violet Smith, Annie Smith, Flossie Poole, Margaret Trexler, Pat Peeler.

Second Row: Betty Jo Miller, Velma Trexler, Peggy Montieth, Ralph Keller, Gary Teague, Jack Rary.

Third Row: Pauline Walton, Jean Newsome, Sylvia Rickman, Bobby Lyerly, Billy Peeler, Kay Thomas.

Fourth Row: Mr. Bostian, teacher, Shirley Trexler, William Earnhardt, John Lentz, Dick Alexander, Thelma Bryan.

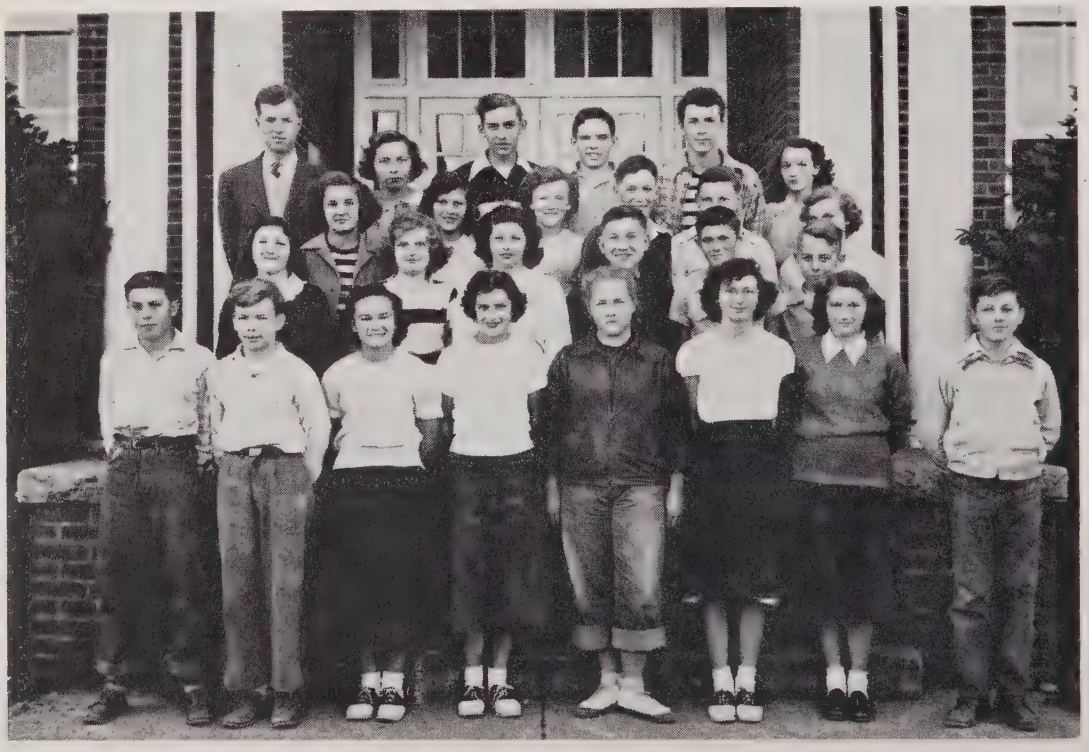

Mrs. Church's Seventh Grade

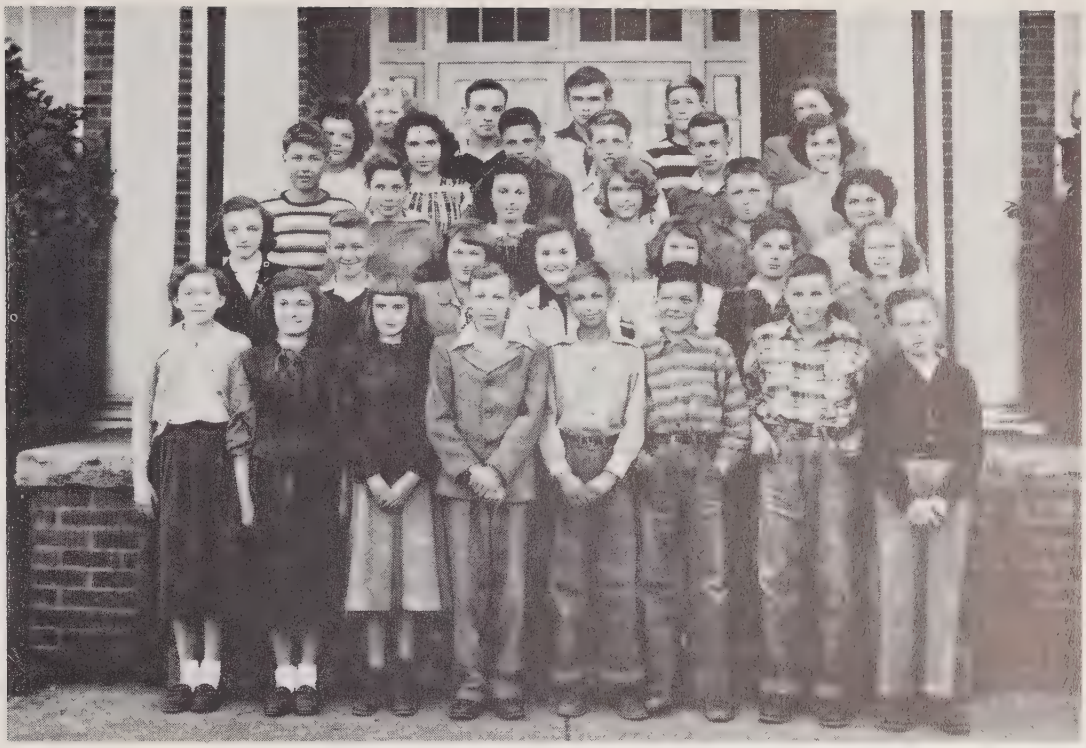

First Row, left to right: Shirley Kimmer, Ann Peeler, Alma Yost, Edward Peeler, J. Lynn Roscoe, John Stout, R. V. Robinson, Hilton Lingle.

Second Row: Carrie Sue Peeler, Jimmy Kluttz, Helen Smith, Dorothy Little, Barbara Miller, Luther Starnes, Gladys Overcash.

Third Row: George Smith, Mackie Overcash, Louise Roseman, Shelby Jean Myers, James Poole, Ann Melton.

Fourth Row: Nancy Lyerly, Margaret Schulenberger, Roy Pethel, Frank Merritt, Larry Parrish, Barbara Peeler.

Fifth Row: Catherine Wells, Tommy Thompson, Charles Ramseur, Johnny Miller, Mrs. W. H. Church, teacher.

First Row, left to right: Luther Floyd, Sylvia Holshouser, Phillip Eller, Richard Holshouser, Gary Bringle, Peggy Holshouser, Peggy Sue Bogle, Peggy Fisher, Phyllis Brown.

Second Row: Pauline Floyd, Webster Griffith, Jack Brown, Ray Brown, Elaine Fisher, Letty Jane Foy.

Third Row: Patsy Cooke, Shirley Hartman, Lynda Andrew, Jerry Cline, Harvey Lee Hartman, Mildred Hinson, Betty Edwards.

Fourth Row: Bobby Lee Honbarrier, Jo Anne Eagle, Essie Holshouser, Carolyn Barringer, Nancy Jo Baxley, Etta Mae Hartman, Sonny Bringle.

Fifth Row: Mr. Church, teacher.

Absent when picture was made: Mickey Capel, Bob Bringle, Ethel Livengood, Melvin Goodman, F. C. Combs, Gladys Couch.

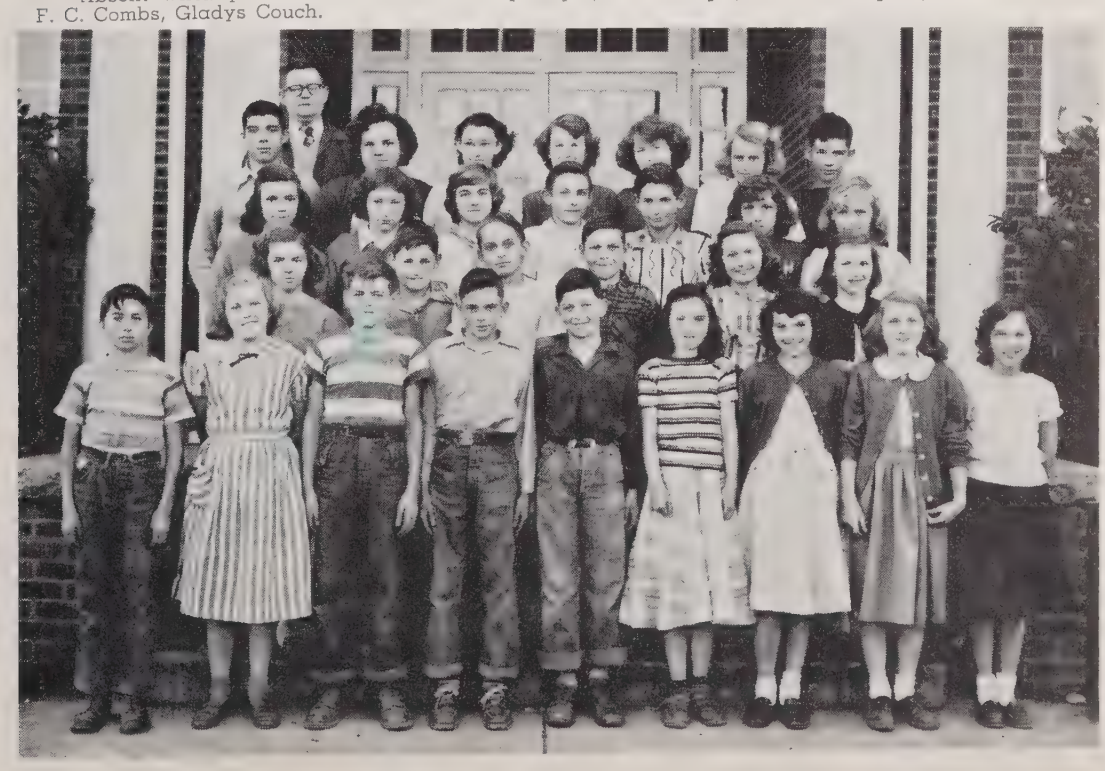

Mr. Church's Seventh Grade

Mrs. Taylor's Sixth Grade

First Row, left to right: Barbara Edwards, Glenn Eagle, Larry Torrence, Richard Roscoe, Barbara Coley, Wilma Cauble, Wilma Mahaffey, Joseph Earnhardt, Ethel Little.

Second Row: Camille Brown, Shirley Poole, Martha Teague, Betty Ann Foster, Paul Fisher, David Fisher, Billy Ray Honbarrier, Mrs. Taylor, teacher.

Third Row: Kermene Colson, Ruth Isenhour, Martha Jane Austin, Jack Whirlow, Victor Earnhardt, Ray Wyrick.

Fourth Row: Ralph Smith, James Dutch, Winston Mahaffey, Jimmy Wise, Virgil Bernhardt, Jerry Kesler, Tommy Byrd.

Fifth Row: Frances Barger, Betty Jean Shaw, Sue Fisher, Wayne Dorton, Billy Crowe, Wayne Bame.

Mrs. Brown's Fifth and Sixth Grade

First Row, left to right: Lynn Russell Trexler, Shirley Earnhardt, Ruby Lee Stiller, Evelyn Floyd, Edgar Bailey, Julia Ward, Richard Livengood.

Second Row: Faye Trexler, Jimmy Lyerly, Jack Cecil, Nelson Page, J. E. Cauble, Phyllis Peeler.

Third Row: Eddie Kline, Kelley Dutch, John Kesler, Roberta Goodman, Jean Lyerly, Donald Curlee.

Fourth Row: Bill Agner, Donald Nelms, La Verne Dennis, Jean Hodgson, Sue Clawson.

Fifth Row: Truett Smith, Wayne Trexler, Mrs. Brown, teacher, Peggy Rary, Eunice Foster, Lillie Mae Shulenberger.

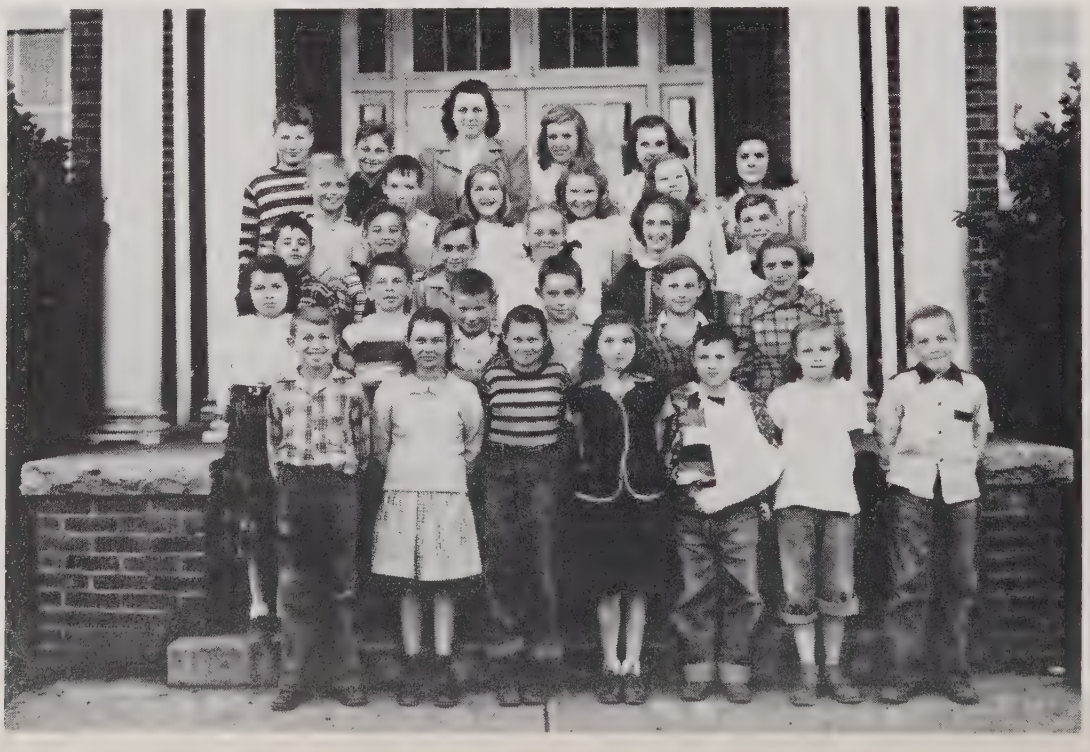

Mrs. Angell's Fifth Grade

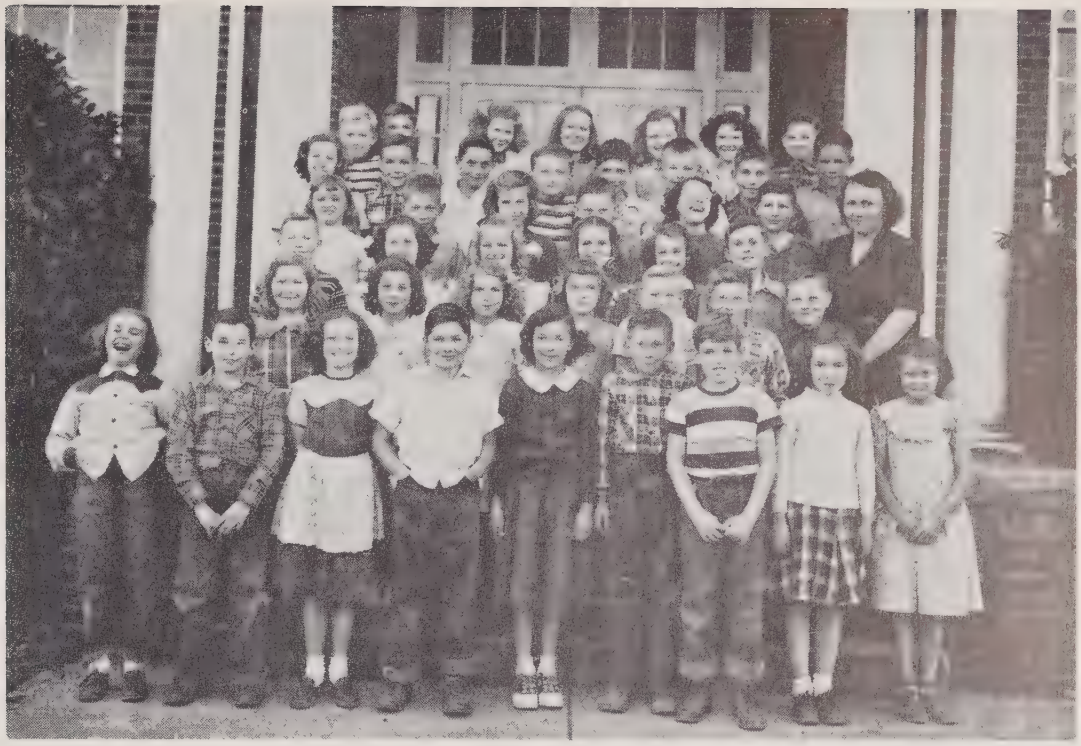

First Row, left to right: Joyce Austin, Jerry Livengood, Magdeline Davis, Howard Honbarrier, Bonnie Lingle, Eugene Cauble, Jimmy Eller, Sue West, Ruby Oddie.

Second Row: Sandra Eudy, Amelia Bame, Joyce Honbarrier, Shirley Eller, Paul Livengood, Tommy Jones, Larry Thomas.

Third Row: Jerry Peeler, Nancy Kesler, Jewel Rary, Frances Foy, Mary Elizabeth Overcash, Jerry Kluttz, Mrs. Angell, teacher.

Fourth Row: Shirley Lesley, Elton Trexler, Nancy Beaver, Jackie Brown, Betty Lou Shue, Wayne Miller.

Fifth Row: Frances Torrence, Hugh Lambrith, Craig Eagle, Bernard Holshouser, Raven Earnhardt, Donald Leazer, Charles Baker, Charles Moree.

Sixth Row: Jimmy Lee Webb, Jerry Honbarrier, Marian Eudy, Jean Bringle, Patricia Plott, Annie Mae Hartman, Sonny Ribelin.

First Row, left to right: Terry Bogle, Judy Eller, Greta Hinceman, Sondra Kepley, Jerry Eller, Sandra Lee Holshouser, Rodney Fulk, Roddy Bringle, Johnny Lemly, Ray Blume.

Second Row: Margaret Earnhardt, Kirby Allen, Charles Hartley, Betty Lou Earnhardt, Annie Marie Hudson, Sandra File, Nelson Durham, Jim Fisher.

Third Row: Margalene Cartner, Jimmy Hill, Frederick Trexler, Stephen Kesler, Gale Morefield, Pauline Athey, Sammy Miller, Jerry Eagle.

Fourth Row: Dona Ann Cross, Elaine Kluttz, W. A. Cline, III, Mary Elizabeth Abernathy, Ronald Barger, Sonny Brewer.

Fifth Row: Mrs. L. R. Cauble, teacher.

Absent when picture was made: Yvonne Earnhardt, Richard Hodgson, Edward Lentz, Tommy Myers, Roy Benson, Frankie Earnhardt.

Mrs. Cauble's Fourth Grade

Mrs. Peeler's Fourth Grade

First Row, left to right: Mary Jo Kluttz, Jeanette Oddie, Shirley Rabon, Sara Simpson, Kay Stokes, Gene Wagner, Marshall Snider, Curtis Ribelin, Ronnie McCulloh, Leon Landreth.

Second Row: Judy Kepley, Ronald Smith, Leon Trexler, Robert Shulenberger, Jane Wyrick, Orrin Mahaffey, Telka Verble, Frances McClaren, Mrs. Peeler, teacher.

Third Row: Jerry Roseman, Robert Miller, Billy Smith, James Peeler, Richard Sellers, Ellen Harris Wilson.

Fourth Row: Jack Ponds, Freddie Whirlow, Joan Pepper, Judy Peacock, Jerry Peacock, Andrew Smith, Johnny Seaford.

Absent when picture was made: Arnold Walton, James Whirlow, Ralph Trexler, Nancy Lomax.

Mrs. Williams' Third Grade

First Row, left to right: Marlene Earnhardt, Peggy Shipwash, Elizabeth File, Judy Jones, J. R. Floyd, Dick Foy, Lloyd Miller, Cletus Livengood, Gene Isenhour, Vernon Eller.

Second Row: Bobby Lee Kluttz, Jimmy Clawson, Lloyd Baker, Kenneth Wilhelm, Betty Corriher, Sue Kesler, Johnny Earnhardt.

Third Row: Carol Honbarrier, Roy Brown, Howard Brown, Jr., Paul Athey, Calvin Miller, Barbara Bernhardt, Margaret Ann Bostian.

Fourth Row: Margaret Hill, Caroll Cook, Harold Cook, Geraldine McDaniels, Roy Kesler, Dixie McNeely, Mrs. Williams, teacher.

Absent when picture was made: Rebecca Livengood, Sondra Henderson, Carolyn Kluttz, Helen Brewer.

Mrs. Roberts' Third Grade

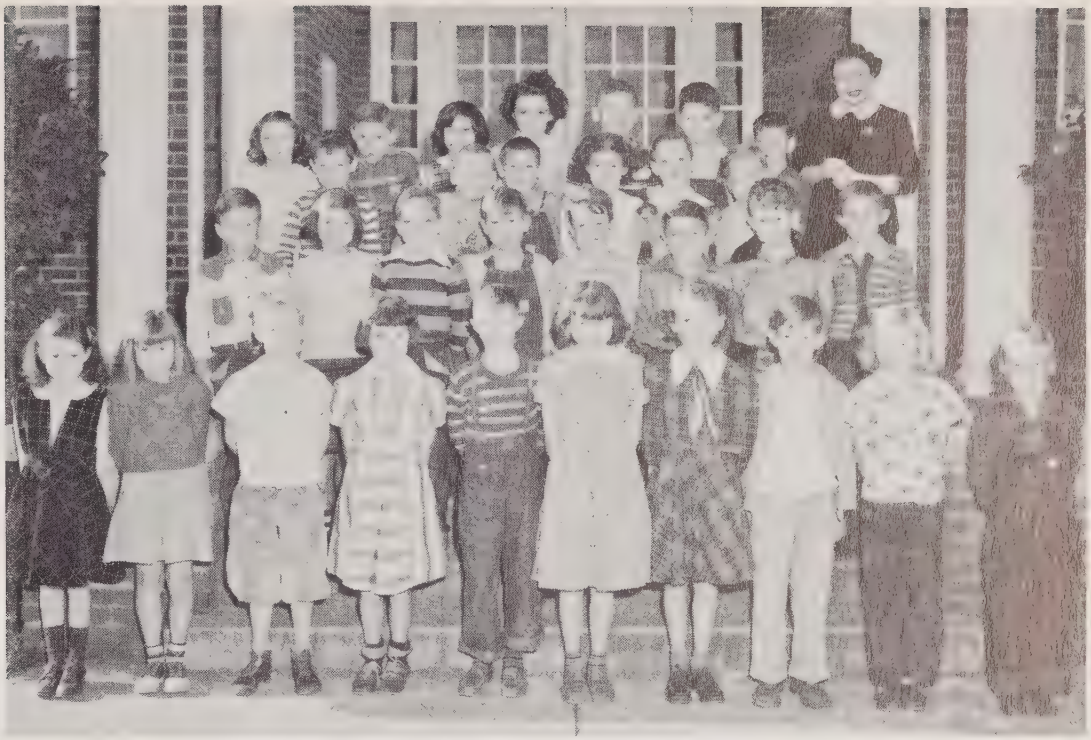

First Row, left to right: Alice Canup, Barbara Snider, Freddie Pence, Sue Williams, Larry Stiller, Carolyn Wise, Deanna Rary, Paul Brown, Judy Davis, Bobby Edwards.

Second Row: Wesley Crow, Sandra Trexler, Franklin Ribelin, Larry Kesler, Phillip Walton, Roy Land, Bobby Jean Mills, William Overcash, Jr.

Third Row: Billy Torrence, Joe Vaughan, Roy Hopkins, Lois Whirlow, Larry McBride, Ronald Sills.

Fourth Row: Judy Heilig, James Pinion, Jean Roseman, Joyce Roseman, Jerrel Kesler, Kenneth Miller, J. W. McIntyre, Mrs. Roberts, teacher.

First Row, left to right: Ralph Walton, Wayne Rogers, Roy Trexler, Albert Rabon, James Rabon, Bobby Torrence, Harold Snider, Phyllis Poteat, Nancy Spry, Robert Peeler, Joe Jones.

Second Row: Linda Snider, Evelene Oddie, Richard Wyrick, Faye Waggoner, Shirley Voncanon, Dennie Sellars, Kathleen Oddie, Beth Young

Third Row: Carolyn Trexler, Doris Pepper, Jackie Williams, Carol Shinn, Dianne Rary, Betty Lou Shulenberger.

Fourth Row: Ralph Peeler, Franklin Smith, Kyle Poteat, Walter Pepper, Jerry McDaniel, Miss Melton, teacher.

Absent when picture was made: John Aubrey Talbert, Vernon Overcash, Joseph Plott, Richard Morefield, Margaret Plott.

Miss Melton's Second Grade

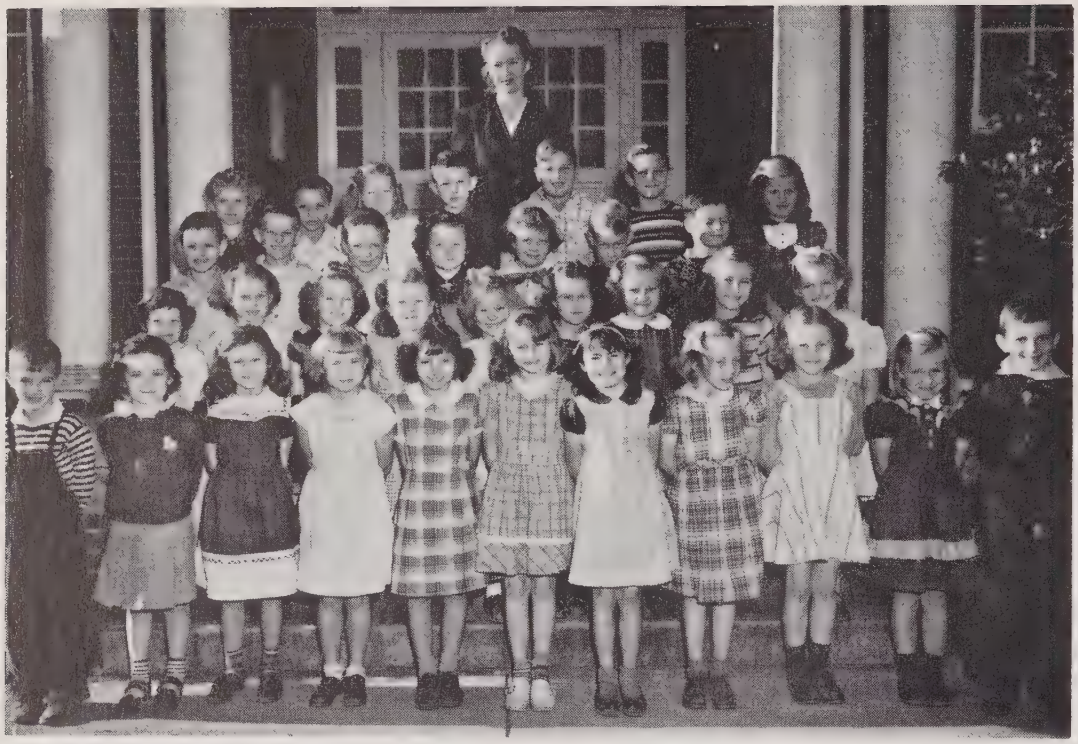

Mrs. Isenberg's Second Grade

First Row, left to right: Teddy Beaver, Nancy Basinger, Linda Eagle, Shirley McIntyre, Alice Goss, Carol Kesler, Patsie Landreth, Barbara Lentz, Kay Henderson, Linda Livengood, John Foy.

Second Row: Linda Bringle, Nancy Livengood, Gail Cauble, Mary Frances Hill, Brenda Goodman, Ann Boger, Betty Honbarrier, Judy Holshouser, Barbara Naylor.

Third Row: John Kluttz, Tex Lyerly, Gilbert Bernhardt, Brenda Ervin, Treva Morgan, John Angell, Edwin Moree, Nancy Dry.

Fourth Row: Kay Elium, James Dorton, Brenda Baxley, Terry Cartner, Luther Goodman, Billy Goodman, Mrs. Isenberg, teacher.

Absent when picture was made: John File.

Mrs. Beal's First Grade

First Row, left to right: Gary Stokes, Bonnie Kay Thomason, Barbara Wise, Charlie Barringer, Wayne Trexler, Patsy Roseman, Jerry Williams, Judy Stiller.

Second Row: Mike Williams, Jerry Trexler, James Starnes, Billy Frank Shepherd, Larry Shook, Diana Riley, Glenna Safrit.

Third Row: Tommy Troutman, Phyllis Roseman, Ann Stoner, Donald Bullins, Donald McDaniels, Judy Shaw.

Fourth Row: Mrs. Beal, teacher; Joyce Smith, Patsy Smith, Grady Cauble, Lynn Trexler, George Little.

Absent when picture was made: Willie Barringer, Billy Bookout, Jane Simpson, Dollie Ann Smith, Donald Smith, Bobby Starnes, James Trexler, Larry Wagoner.

Mrs. Rhyne's
First Grade

First Row, left to right: Billy Edwards, Marvin Blackwelder, James Corriher, Johnny Davis, Linda Hartley, Linda File, Vernon Simmons, Sandra Allen, Brenda Jean Earnhardt, Sandra Holshouser, Lanny Gobble.

Second Row: Lonnie Goodman, Tony Brown, Iris Barger, Shirley Eagle, Richard Eller, Haywood Dutch, Georgia Goodman, Bitsy Andrew.

Third Row: Mrs. Rhyne, teacher; Roberta Hudson, Carol Elium, Diane Gaither, George Barringer, John Horton, Larry Goodman, Dollie Brewer.

Fourth Row: Faye Goodman, Brenda Carol Earnhardt, Ann Brown, Kent Earnhardt, Jean Elium.

Absent when picture was made: Jean File, Margaret Goodman, Eugene Norris.

First Row, left to right: Billy Benson, Kaye McCulloh, Patricia Morgan, Wayne Cline, Joe Poole, George Livengood, Shirley Goodman, Lillie Mae Cauble, Lanny Morgan, Harold Miller.

Second Row: Linda McNair, Mike Deal, Wesley Pepper, Gary Lyerly, Ronnie Beck, Harvey Kline, Edward Isenhour, Larry Clawson.

Third Row: Pauline Oddie, Rebecca Land, Ruth Edwards, Floyd Poole, Donnie Parks, Brenda McCanless, Pearl Earnhardt.

Fourth Row: Jimmy McCombs, Ann Miller, Gary Kepley.

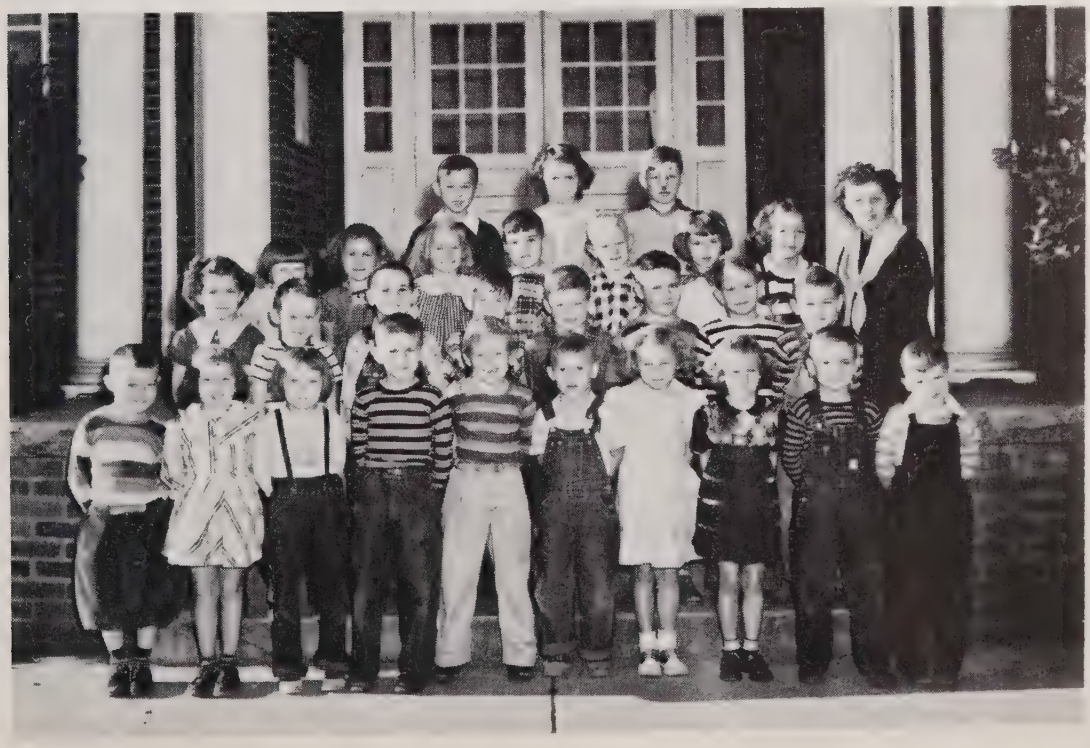

Mrs. Holshouser's
First Grade

The Curtain Opens On

ACT II
DAILY LIFE

Quarrier Staff

MARIAN MISENHEIMER
Editor

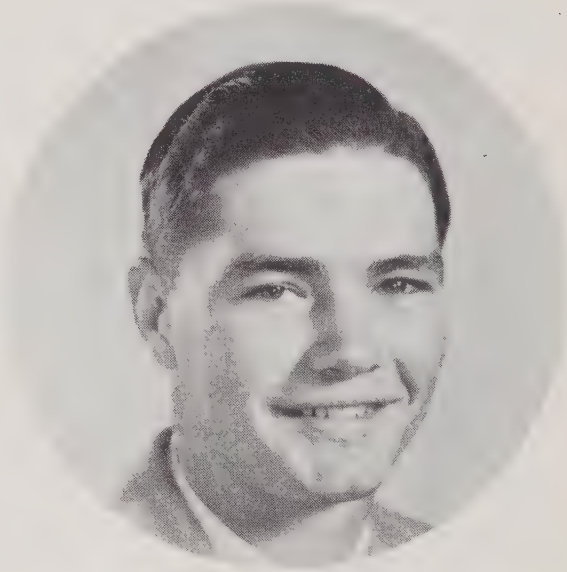

BILL JULIAN
Business Manager

First Row, left to right: Earl Livengood, Art Editor; Ellen Barger, Assistant Editor; Marian Misenheimer, Editor-in-Chief; Bill Julian, Business Manager; Kenneth Fisher, Assistant Business Manager.

Second Row: Sylvia Peacock, Sports Editor; Betty Sue Kluttz, Assistant Literary Editor; Nathlyn Fesperman, Literary Editor; Mrs. McCombs, Advisor.

Third Row: Verne McCombs, Production Manager; Howard Crossett, Advertisement Manager.

Absent when picture was made: Rachel Richardson, Assistant Art Editor.

Granite Chips Staff

EUNICE SILLIMAN
Editor

MARY ELLEN JARRETT
Business Manager

First Row, left to right: Mary Ellen Jarrett, Business Manager; Eunice Silliman, Editor-in-Chief; Annita Elium, Reporter; Rebecca Peeler, Typist; Sara Jo Lingle, Typist.

Second Row: Mrs. J. J. Crowell, Advisor; Mrs. W. E. McCombs, Advisor; Ray Edward Cauble, Sports Editor; Sylvia Peacock, Sports Editor; Nathlyn Fesperman, Copy Editor; Roana Agner, Typist; Rachel Richardson, Assistant Art Editor; Carolyn Richardson, Assistant Business Manager; Mary Lee White, Assistant Editor-in-Chief.

Third Row: Ben Fink, Assistant Circulation Manager; Bill Witty, Circulation Manager.

Absent when picture was made: Howard Basinger, Art Editor; Evelyn Lesley, Grade News Editor.

Student Council

HOWARD CROSSETT
President

First Row, left to right: Wilbert Lyerly, John Walser, Frances Beck, Secretary; Howard Crossett, President; Robert Bruce, Vice-President; Nathlyn Fesperman, David Watts.

Second Row: Mary Lee Bailey, Jean Trexler, Peggy Cruse, Kenneth Lingle, Doris Roseman, Bill Julian, Donald Deal, Peggy Logan, Donald Bruce, Mr. Jones, Advisor; Nancy Honeycutt, Bonnie Erwin, Nolan Combs.

Beta Club

ROANA AGNER

President

First Row, left to right: Mrs. McCombs, Advisor; Jean Trexler, Reporter; Annita Elium, Marian Misenheimer, Treasurer; Helen Brown, Eunice Silliman, Rebecca Peeler, Mary Ellen Jarrett.

Second Row: Cedelia Cauble, Betty Sue Kluttz, Alvanell Julian, Earl Livengood, Vice-President; Nathlyn Fesperman, Secretary; Roana Agner, President; Ellen Barger, Wilbert Lyerly, Joan Earnhardt, Ruby Snider, Evelyn Ribelin, Paul Webb, Carolyn Richardson, Carolyn Cauble, Mary Lee White.

F. H. A. Chapter

F.H.A. Officers

Mrs. Ritchie	*Advisor*
Betty Oddie	*Vice-President*
Shirley Peeler	*President*
Peggy Cruse	*Secretary*
Ruth Holshouser	*Treasurer*

First Row, left to right: Betty Oddie, Vice-President; Barbara Shirley, Naomi Younce, Angie Kimmer, Joan Earnhardt, Ellen Barger, Sylvia Shaw, Norma Jean Peeler, Pat Rogers, Peggy Cruse, Secretary; Shirley Peeler, President; Ruth Holshouser, Treasurer; Nell Rousseau, Claudine Miller, Phyllis Sifford, Sara Jo Lingle, Peggy Logan, Peggy Broadway, Berneice Dutch.

Second Row: Janet Fisher, Mary Lee White, Carolyn Cauble, Lydia Jean Kepley, Vivian Eagle, Doris Cauble, Evelyn Agner, Jo Henderson, Genevieve Lohr, Hazel Troutman, Sara Jo Miller, Norma Kluttz, Sue Eller, Kaye Margaret McCombs, Winifred Peeler, Jean Peeler, Pansy Graham, Virginia Snider, Mary Brown, Carolyn Richardson, Cedelia Cauble, Betty Sue Kluttz.

Third Row: Mrs. Ritchie, Advisor; Evelyn Ribelin, Peggy Miller, Peggy Gibson, Edith Peeler, Eloise Peeler, Betty Suttle, Jean Sifford, Mildred Curlee, Ruby Hinson, Ruby Snider, Loretta Kluttz, Ruth Surratt, Patsy Jones, Kitty Robertson, Betty Jo Teague, Madge Holshouser, Alvanell Julian, Ruby Lesley, Ann Roseman.

F. F. A. Chapter

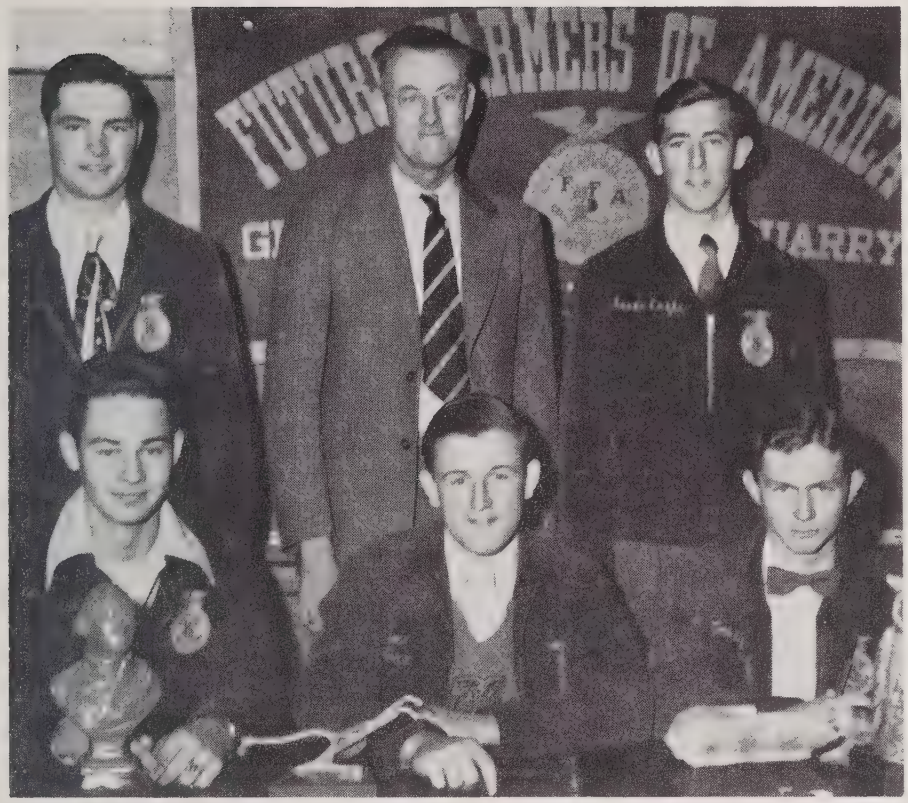

F.F.A. Officers

James Julian	*Treasurer*
Joe Kesler	*President*
Howard Basinger	*Secretary*
Bill Julian	*Vice-President*
Mr. Jones	*Advisor*
Paul Webb	*Reporter*

First Row, left to right: Billy McCubbins, Arnold Crook, Junior Edwards, Hoy Peeler, Deedie Fisher, Charles Peeler, Harold Baity, Billy Stiller.

Second Row: Albert Kepley, Joe Kesler, President; Howard Basinger, Secretary; Ray Cauble, Buddy Kluttz, James Earnhardt, Johnny Dwiggins, Mr. Jones, teacher.

Third Row: James Julian, Treasurer; Jimmy Thompson, Claude Eagle, Louis Boyd Jacobs, Frank Staton, Larry Fink, Nolan Combs.

Fourth Row: Ralph Sifford, Lester Snider, Donald Deal, Richard Misenheimer, Jerry Misenheimer, Paul Webb, Reporter; Clyde Russ, Junius Fraley, Verne McCombs.

Fifth Row: Bill Witty, Program Chairman; Robert Bruce, Bill Julian, Vice-President; Donald Bruce, John Bame, Howard Crossett, Herman Ritchie.

Sixth Row: George Castor, John Alexander, Joe Lyerly, Ted Holshouser, Sentinel; Roy Brown.

Absent when picture was made: Jake Shaver, Bennie Williams, Bobby Clawson, Joe Stirewalt, Billy Canup.

Glee Club

First Row, left to right: Claudine Miller, Alvanell Julian, Sylvia Peacock, Ellen Barger, Joan Earnhardt, Carolyn Richardson.

Second Row: Eunice Silliman, Cedelia Cauble, Betty Sue Kluttz, Jean Trexler, Gaynelle Fulk, Jean Peeler.

Third Row: Ann Lyerly, Betty Oddie, Ruby Snider, Betty Jo Teague, Betty Suttle.

Fourth Row: Peggy Cruse, Mrs. Sowers, Director; Patsy Rogers.

Music Students

First Row, left to right: Margaret Ann Bostian, Judy Jones, Elizabeth File, Deanna Rary, Sue Kesler, Mary Jo Kluttz, Jeanette Oddie, Ann Stoner, Lynda Andrew, Mrs Burkett, teacher.

Second Row: Sylvia Rickman, Roy Pethel, Edgar Bailey, Betty Lou Shue, Nancy Kesler, Sandra File, Sandra Kepley, Ellen Harris Wilson, Anna Marie Hudson, Judy Kepley, Jimmy Kluttz, Carolyn Barringer.

Third Row: Jean Trexler, Faye Trexler, Betty Jo Miller, Peggy Montieth, Betty Ann Foster, Kermene Colson, Frances Barger.

Fourth Row: Margaret Trexler, Jean Newsome, Shirley Kepley, Velma Trexler, Elaine Fisher, Barbara Peeler.

Librarians

First Row, left to right: Eleanor Ribelin, Pansy Hopkins, Doris Roseman, Joanne Boger, Ruby Snider, Norma Jean Peeler, Alvanell Julian, Evelyn Ribelin.

Second Row: Mary Lee White, Faye Trexler, Libby Foy, Lois Canup, Margaret Whirlow, Betty Oddie, Betty Sue Kluttz, Carolyn Cauble, Cedelia Cauble, Janet Fisher, W. L. Rhyne, Librarian.

Bus Drivers

First Row, left to right: Bill Julian, John Bame, James Julian, Ralph Sifford, Robert Bruce, Eston Doyle, Donald Bruce, Joe Kesler, Kenneth Fisher, Albert Ray Kepley, Herman Ritchie, Howard Basinger, John Alexander.

Second Row: C. L. Eagle, Verne McCombs, Max Sifford, Ted Holshouser.

Firemen

First Row, left to right: Verne McCombs, David Watts, Charles Merritt, James Julian, Fire Chief; John Henry Barringer, Buddy Barger.

Second Row: Clifford Bernhardt, Assistant Fire Chief; Billy Ritchie, Max Sifford, Eston Doyle.

Cheerleaders

First Row, left to right: Marian Misenheimer, Eunice Silliman, Sylvia Shaw, Roana Agner, Mary Ellen Jarrett.

Second Row: Ben Fink.

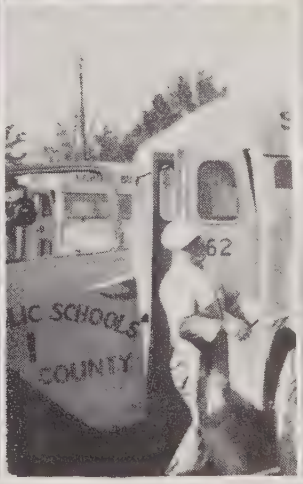
62
UC SCHOOLS
COUNTY

NO
PARKI

The Curtain Opens On

ACT III
SPORTS AND FEATURES

44

Girls' Basketball Team

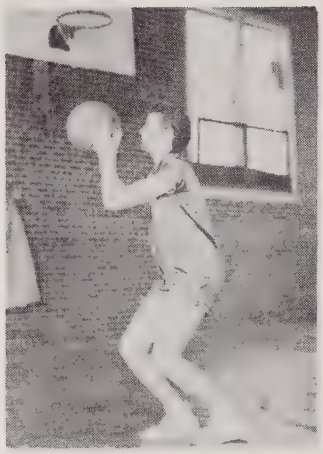

Captain
SYLVIA PEACOCK, Forward

PEGGY CRUSE
Forward

POLLY FISHER
Forward

GAYNELLE FULK
Guard

FRANCES MILLER
Guard

JEAN BROADWAY
Guard

First Row, left to right: Phyllis Sifford, Frances Miller, Norma Jean Peeler, Peggy Cruse, Betty Jo Teague, Gaynelle Fulk.

Second Row: Ellen Barger, Peggy Logan, Polly Fisher, Edith Peeler, Jean Broadway, Jean Peeler, Norma Jean Trexler, Frances Beck, Manager; Mr. Lane, Coach.

Boys' Basketball Team

Captain
VERNE McCOMBS, Guard

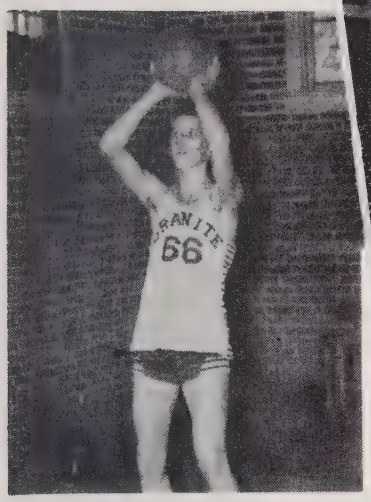

GREGORY HARRISON
Forward

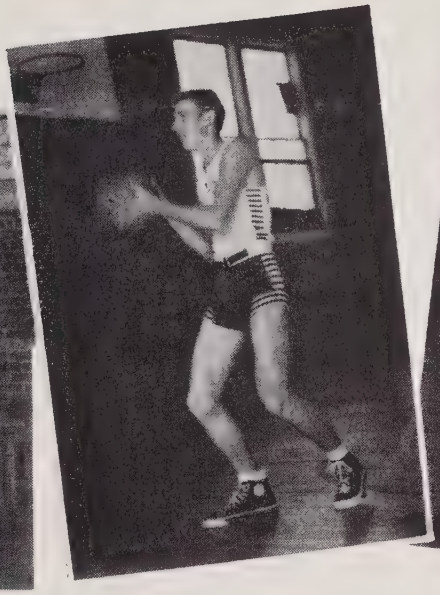

JAMES TROUTMAN
Forward

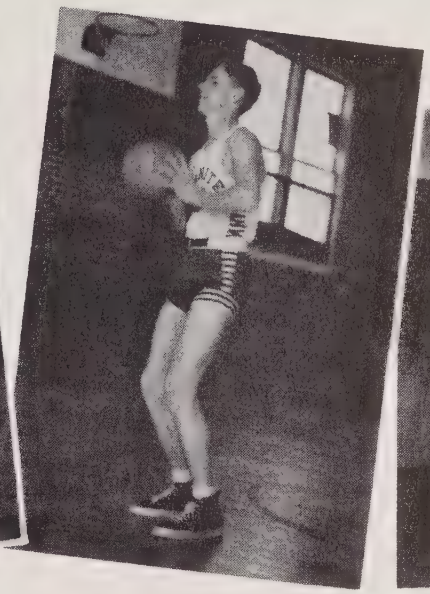

CLIFFORD BERNHARDT
Center

BILL RITCHIE
Guard

First Row, left to right: Buddy Kluttz, Ray Cauble, Derek Elium, Kenneth Fisher, Larry Lyerly.

Second Row: Joe Kesler, Manager; Gregory Harrison, Verne McCombs, Herman Ritchie, John Walser, Clifford Bernhardt, Jr., Bill Ritchie, Mr. Lane, Coach.

Absent when picture was made: James Troutman.

Boys' Baseball Team

COACH DANIEL LANE

First Row, left to right: Verne McCombs, Clifford Bernhardt, Howard Crossett, Bill Julian, Jerry Misenheimer, Ted Holshouser.

Second Row: Coach Lane, Ralph Sifford, Buddy Barger, Gregory Harrison, Ray Cauble, James Troutman, Bill Ritchie, Herman Ritchie.

Leading Lady and Man

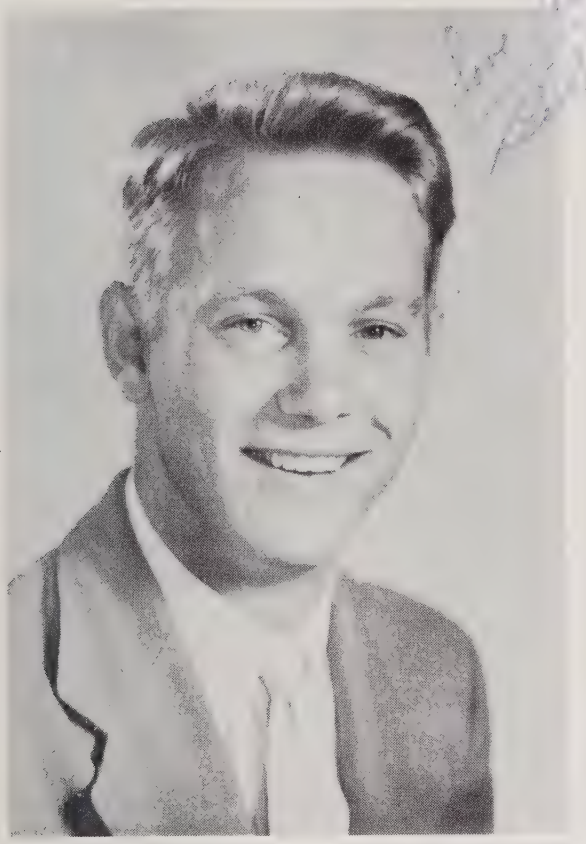

BILL WITTY

SYBIL BARNHARDT

Senior Superlatives

FRIENDLIEST

Becky Rash

Howard Crossett

CUTEST

Betty Whirlow

Ray Cauble

MOST POPULAR

Eunice Silliman

Bill Witty

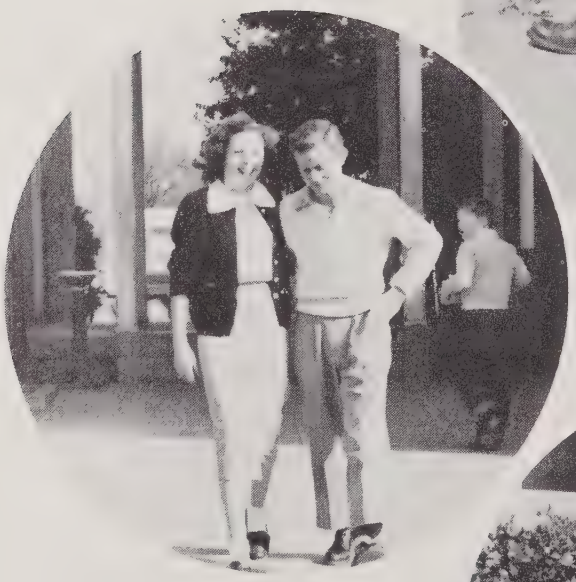

CLASS BABIES

Mary Louise Lentz

Howard Basinger

MOST DEPENDABLE

Helen Brown

James Julian

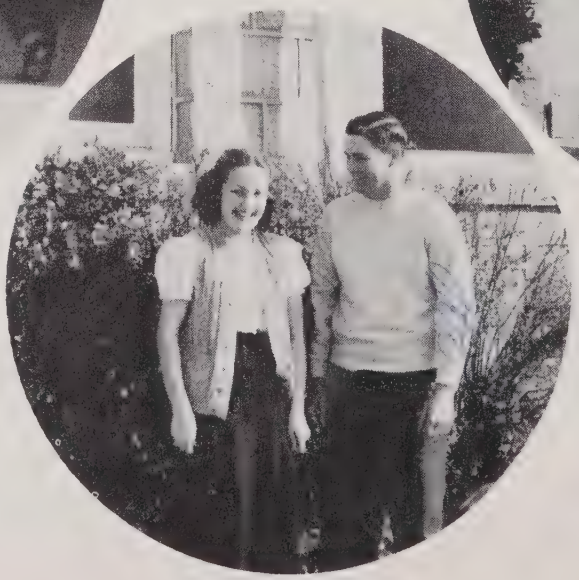

MOST INFLUENTIAL

Jean Broadway

Bill Julian

Senior Superlatives

MOST ATHLETIC
Frances Miller
Ray Cauble

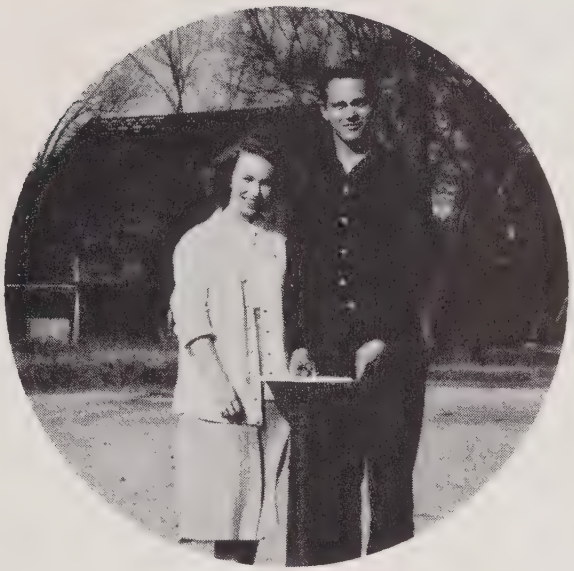

BEST PERSONALITY
Marian Misenheimer
Bill Witty

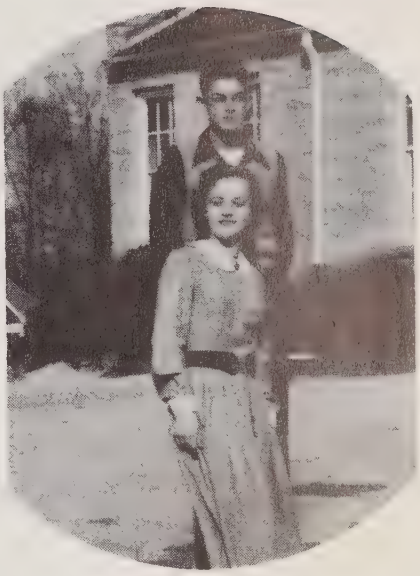

BEST DRESSED
Nancy Cain
Eston Doyle

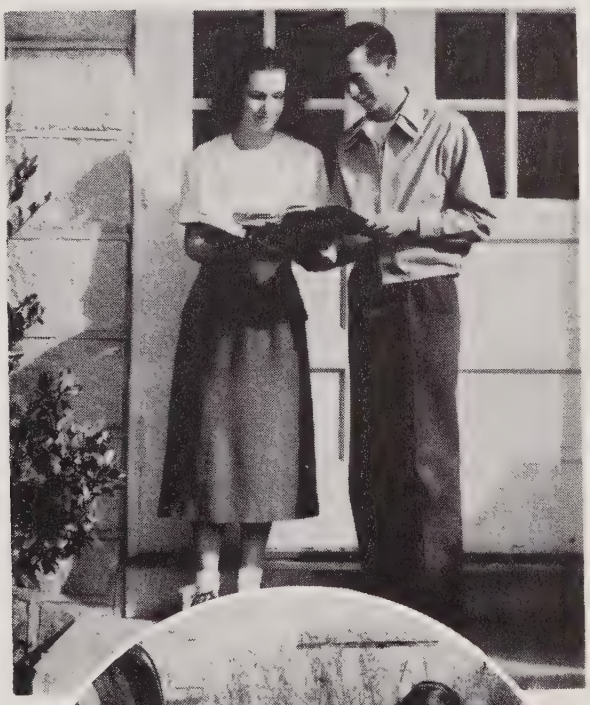

MOST STUDIOUS
Pansy Hopkins
Paul Webb

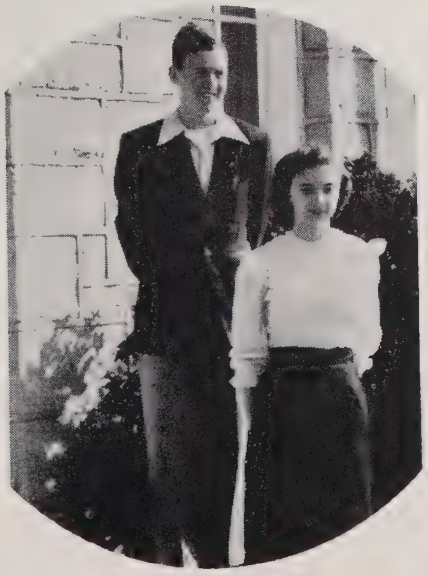

MOST LIKELY TO SUCCEED
Annita Elium
Clyde Brown

MOST ORIGINAL
Margaret Walton
Donald Bruce

BEST SPORT
Polly Fisher
Herman Ritchie

Hallowe'en Carnival

Queen.....*ANN LYERLY*

King.....*MAX SIFFORD*

Princess
BITSY ANDREW

Prince
DICKIE SELLERS

Baby Contest

First Place.....*BARRY BAKER*

Second Place.....*BRENDA KRIDER*

Tom Thumb Wedding

Door Opens To

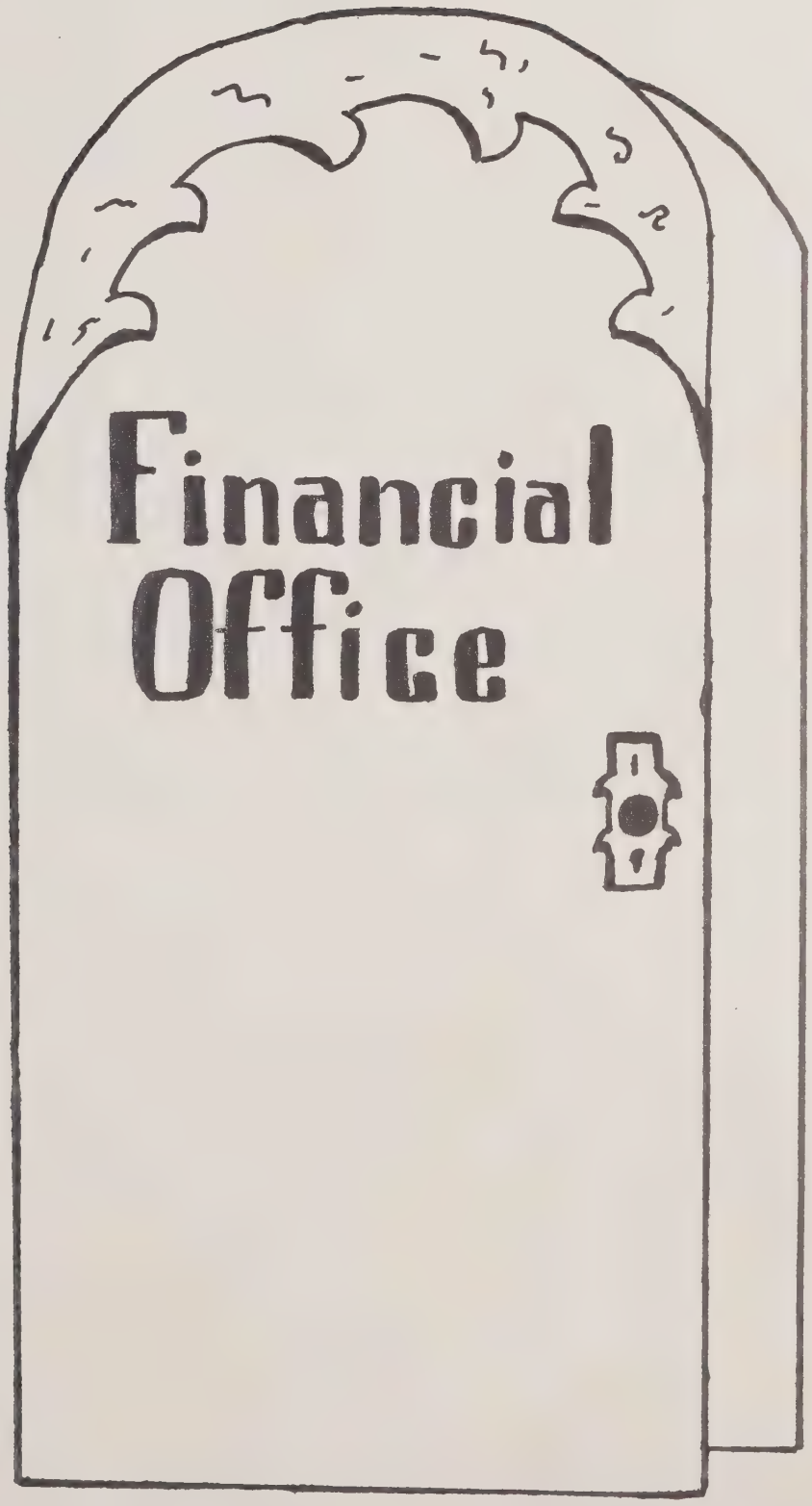

You have a dress date with . . .

KAY COLLIER ORIGINALS
JONATHAN LOGAN
BOBBIE BROOKS
NARDIS OF DALLAS
JUNIOR MISS OF CALIFORNIA

AND MANY OTHERS

"EXCLUSIVELY YOURS" at

GUYES
Betty Lou
SALISBURY

CRESCENT MOTOR CO.

SALISBURY, NORTH CAROLINA

Your

Pontiac Dealer

Sales and Service

PHONE 560

Ann Manufacturing Company

Incorporated

GRANITE QUARRY, NORTH CAROLINA

Phone 841

Manufacturers of

Sports Wear

Tee Shirts — Polo Shirts — Sweat Shirts

Rickman Manufacturing Company,

INCORPORATED

Manufacturers of

Tee Shirts

Baby's Wear and Sports Wear

Phone 256

MRS. MARY RICKMAN, Pres., Genl. Mgr.

NORTH MAIN STREET SALISBURY, N. C.

§

Compliments of

W. F. Brinkley & Son

General Contractors

GRANITE QUARRY NORTH CAROLINA

§

Compliments

of

FARMERS AND MERCHANTS BANK

GRANITE QUARRY, N. C.

Member of Federal Deposit Insurance Corporation

TAYLOR MATTRESS COMPANY

Manufacturers and Jobbers

Mattresses and Cotton Batting

PHONE 6

SALISBURY, NORTH CAROLINA

Whenever you "*Invest in Rest*"
You're partly educated when you use "*Taylor Mattresses*"
or our

Venetian Blinds

Also Prompt Repair Service

CHARLES HEILIG *Owners* JAMES HEILIG

Compliments of

CAROLINA MAID PRODUCTS, Inc.

Manufacturers of

WOMEN'S DRESSES — HOUSE COATS — BLOUSES

WOMEN'S FELT HOUSE SLIPPERS

CHILDREN'S HOUSE SLIPPERS

Granite Quarry, North Carolina

Compliments

of

McCOMBS COMPANY

FRESH MEATS, GROCERIES COUNTRY PRODUCE

FEEDS, FERTILIZER, AND HARDWARE

Phone 231 **Faith, North Carolina**

BARGER-LINGLE COMPANY

GE and Philco Appliances

Sherwin Williams Paints

Deming Water Systems

Bendix Automatic Laundry Systems

Complete Bathroom Outfits Installed

FRALEY CAFE

FAITH

SANDWICHES

BILLIARDS

DINE & DANCE

HOT DOGS

HAMBURGERS

Compliments of

PHIL'S FAMILY SHOE STORE

Home of Fine Footwear

Salisbury North Carolina

ROWAN PRINTING CO.
SALISBURY, N. C.
PHONE 532

BANKETT TIRE & BATTERY COMPANY

WILLARD BATTERIES
ROAD SERVICE
DUNLOP TIRES
WASHING
POLISHING

The GENERAL TIRE

Salisbury, North Carolina

GENERAL TIRES
ACCESSORIES
RECAPPING
PHONE 102

J. W. HUDSON & SON

FANCY GROCERIES QUALITY MEATS

PHONE 201

Granite Quarry North Carolina

H. L. Lyerly & Son

Dry Goods and Notions

Fresh Meats — Staple Groceries

PHONE 271

Granite Quarry, North Carolina

Compliments of

Brown Supply Company

Granite Quarry, North Carolina

YORK HEAT

Oil Furnaces Installed and Serviced

General Sheet Metal Works

JOHNSON METAL COMPANY

PHONES

Office: P-4117 Residence: U-3192

SALISBURY, N. C.

THE FURNITURE HALL

Complete Line

Livingroom, Dining and Bedroom Furniture

1 MILE FROM SALISBURY ON THE ALBEMARLE HIGHWAY

PHONE 989-R

Rockwell Gin & Fuel Company

Dealers in

COAL — WOOD — COTTON — COTTON SEED
PRODUCTS AND FERTILIZERS

Phone 661 Rockwell, N. C.

Compliments of

GEM AUTOMATIC GAS COMPANY, Inc.

Cooking with *Gemgas* is a Pleasure

GRANITE QUARRY NORTH CAROLINA

Compliments of

KEPLEY BROTHERS

ESSO SERVICE

PHONE 372

Granite Quarry North Carolina

Newsome Jewelers

Fine Jewelry

At Conservative Prices

104 South Main Street — Phone 185

Southern Implement Company

ALLIS CHALMERS

NEW IDEA — ATHENS

DeLAVAL — NEW HOLLAND

SPENCER, N. C. — PHONE 196

Compliments of

Cauble Bros. Contractors

Granite Quarry, N. C.

Compliments of

ROGERS BROS.

Builders of Fine Memorials

FAITH, N. C.

O. O. Rufty's General Store

We Sell Anything and Everything You Need

126 East Innes Street

SALISBURY, N. C.

JACK J. CROWELL, Rep.

Farm Bureau Mutual Insurance Companies

Office 321 — Phones — Res. 541

GRANITE QUARRY, N. C.

ISENHOUR BRICK & TILE CO., Inc.

Common Brick
Face Brick
Hollow Building Tile

PHONE 3966

SALISBURY, N. C.

HENRY WHITE

Floor Sanding
Painting
Sheet-rock Taping

East Highway 152

CHINA GROVE, N. C.

When You Have
Cattle to Sell

CALL 1635-R

J. H. (Hub) Bringle

SALISBURY, N. C.

MIRRORS LAMPS

Open For Your Convenience

ADAMS' ANTIQUES and New Gifts

Phone 256, Granite Quarry

FURNITURE CHINA

FIFTY-FIFTY GROCERY

Self-Service

418 East Bank Street

SALISBURY, N. C.

BENNET GROCERY

Groceries and Meats

Quality — Service — Economy

501 South Shaver

SALISBURY, NORTH CAROLINA

ROWAN MILLS GIN

Feed and Fertilizer
Feed Grinding — Seed Grading

PHONE 4203

SALISBURY, NORTH CAROLINA

Compliments of

BAMBY BAKERS

SALISBURY, N. C.

Empire Beauty Salon

Empire Hotel Building

SALISBURY, N. C.

Phone 775

"If It's 'Heads' We Win"

FRANCES SAFRIT, *Prop.*

CASPER'S

"Shoes you love - - -
with names you know"

SALISBURY, N. C.

STATESVILLE, N. C.

Southern Paint and Hardware Co.

Hanna Paints — General Hardware

Power King Tools

907 South Main Street Phone 3167

SALISBURY, N. C.

GOODMAN LUMBER COMPANY

Quality Millwork

Everything for the Builder

PHONES 305 — 306 — 405

SALISBURY, N. C.

NEHI BEVERAGE CO.

R C COLA NEHI

PAR-T-PAK

SALISBURY, N. C.

MONUMENTS MAUSOLEUMS

SALISBURY MARBLE & GRANITE COMPANY, Inc.

"Builders of Memorials That Last 'Til Everlasting"

1305 S. Main St. Phone 359

STAR LAUNDRY

"The Good One"

Launderers and Dry Cleaners

111 West Bank Street

SALISBURY, N. C.

PHONE 24

PLUMBING HEATING

ELECTRIC WIRING

OWEN, Inc.

210 East Main Street

Phone 318

PLYLER FLORIST

Flowers For All Occasions

923 Richard Street

TELEPHONE 802

SALISBURY, N. C.

SALISBURY
FLOOR COVERING SHOP

SALISBURY, N. C.

INLAID LINOLEUM
YARD GOOD LINOLEUM
WALL COVERING — RUGS — RUBBER
TILE — ASPHALT TILE

211 North Main St. Phone 542

POWLES
FUNERAL HOME

"Responsive and Responsible Service"

PHONE 282

ROCKWELL, N. C.

Compliments of

Fisher-Thompson Hardware Co.

SALISBURY, N. C.

THE PUTT PUTT

"North Carolina's Finest Miniature Golf Course"

Open All Year 'Round!

SALISBURY, N. C.

GEO. W. FISHER'S
GARAGE

STEAM CLEANING
WHEEL BALANCING
ACCESSORIES

PHONE 251

GRANITE QUARRY

Compliments of

The Hitching Post

DRIVE-IN THEATER

HIGHWAY 29

Midway Between Salisbury-China Grove

STATE
RADIO SERVICE

Zenith — FM & AM — Radios

107 East Fisher Street

SALISBURY, N. C.

P. O. Box 132 Phone 482

Compliments of

RUSTIN
FURNITURE CO.

SALISBURY, N. C.

Compliments of

SALISBURY
Evening and Sunday
POST

Compliments of

Trexler Bros.

Salisbury's Store for Men

JOHN DEERE
Quality Farm Equipment
Sales — Parts — Service

Dungan Farm
Equipment Company

P. O. Box 618 Phone 801

SALISBURY, N. C.

WATCHES — DIAMONDS — JEWELRY

NORMAN'S WATCH SHOP

293 South Main Street Phone 660

SALISBURY, N. C.

1847 ROGERS SILVERPLATE
ALVIN STERLING

Compliments of

PURCELL'S
DRUG STORE

111 W. INNES 101 N. MAIN

SALISBURY, N. C.

Simpson-Peacock Company

WHOLESALE GROCERS

SALISBURY, N. C.

JIMMIE BLACKWELDER'S
BARBECUE

SALISBURY, N. C.

W. A. BROWN & SON
Commercial Refrigeration
Meat and Beverage Coolers
Florist Boxes
SALISBURY, N. C.

L & S

Furniture

Compliments of

Granite Quarry Furniture Co.

GRANITE QUARRY, N. C.

Salisbury Tractor Co., Inc.

Ford Tractor
Dearborn Farm Equipment
214 East Innes Street
SALISBURY, N. C.

Lingle Electric Repair Shop

Motor Winding and Repairing

SALISBURY, N. C.

FOIL MOTOR COMPANY

CHRYSLER-PLYMOUTH
Sales and Service
211 E. Innes St. Phone 1852
SALISBURY, N. C.

W. H. LYERLY

Dealer in Fresh Meats
Staple and Fancy Groceries
Phone 149 903 S. Main St.
SALISBURY, N. C.

Compliments of

THE GOLD SHOP

SALISBURY, N. C.

AREY'S SINCLAIR SERVICE

329 South Main Street

SALISBURY, NORTH CAROLINA

OAKES MOTOR CO., Inc.

1413 South Main Street
PHONE 2347
SALISBURY, NORTH CAROLINA

UNDERWOOD'S

Ladies' Wearing Apparel
House of Distinctive Fashions
211 South Main Street
SALISBURY, N. C.

Compliments of

FAITH CLEANERS

PHONE 481

IT COSTS LESS AT

STERCHI'S

TO FURNISH YOUR HOME

Compliments of

PEELER SERVICE

Faith, North Carolina
ESSO GAS & OIL

Maynard Music Company

Salisbury, North Carolina
Home of BETTER PIANOS,
BAND INSTRUMENTS, and
TEACHERS' SUPPLIES

SUPER SERVICE CLEANERS

Approved Sanitone Service
121 E. Fisher St. Phone 32
SALISBURY, N. C.

Seeds, Plant Foods, Insecticides,
and Fungicide

Home & Garden Supply Co.

118 E. Innes St. Phone 3936

HARDIMAN & SON

CUT-RATE FURNITURE
MAYTAG FRIGIDAIRE
SALISBURY — KANNAPOLIS

GRIMES MILLING CO.
GRIMES BEST FLOUR
Plain & Self Rising
MASHES — FEEDS — MEAL

CLINE'S SHOE SERVICE
110 East Innes Street
SALISBURY, N. C.

Ketchie's New Barber Shop
THE BEST PLACE TO GO
Salisbury, North Carolina

Compliments of
HAYNES MOTOR CO.
SALISBURY, N. C.

Compliments of
CARL J. BROWN
Floors Sanded and Finished
FAITH, N. C. PHONE 304

Salisbury Cut-Rate Furniture Company
L. C. KLUTTZ H. S. MELTON
127 East Innes Street
SALISBURY, N. C.

For the Best of Pictures
VISIT
The Salisbury Drive-In Theater
All Children Under 12 Free

Compliments of
White Packing Company
PORK AND BEEF PACKERS
Salisbury, North Carolina

Joe Green "Honey Boy"
Septic Tanks Pumped Out
No One Stix Thar Noze "N" My Biz-ness
Phone 1666-R Salisbury

F. & W. Sporting Goods Co.
Complete Line of Sporting Goods and Sports Wear
207 N. Main St. Phone 818
Salisbury, North Carolina

GLOVER'S SHOE SHOP
109 East Council Street
SALISBURY, N. C.

VACUUM CLEANERS REPAIRED
DIXIE RADIO SERVICE
Sales and Service
Phone 9203 Salisbury, N. C.

T. & H. GROCERY
GAS & OIL
Near Drive-In Theater
FAITH ROAD

Compliments of
RANEY MOTOR CO.
SALISBURY, NORTH CAROLINA

Compliments of
S. H. KRESS & CO.
SALISBURY, N. C.

Compliments of
S. & W. FARM SUPPLY
SALISBURY, N. C.

Gladys Couch

Autographs

Good Luck
Richard

F.C. Combs
"Good Luck"

Good Luck
Philip Eller

Love always
Patsy Cooke

Sweet one
Harvey

Lots of luck
all of your life
and Truley happiness
"Best" Shirley Hartman

Jack Brown

Best of Luck
Mildred Hinson

Success may be your way
Jerry Cline

Best Wishes to
a cute red head
"Blondie"

Best of Luck
Peggy Bogle

Good Luck
To Anne Eagle

your friend always
Peggy Fisher

Good Luck
Phyllis Brown

Best of Luck
Gwyn Gamingo

Best of Luck
Lyndon

Success come your way
Elaine Fisher

My Lucky
Michael Cole

Best of Luck
Betty Jane Tory

ROWAN PUBLIC LIBRARY
SALISBURY, N. C.

Autographs

Lot of Luck
"Bob"
(Barbara Berry)

Lots of Luck to you
Anne Melton

Best Wishes
Nancy Lyerly

Best Wishes
to a Nice Girl
Carl A. Parks Jr.

Best Wishes
Jake Shaver

Here wishing you
all the luck in
the world..
Love,
Jane

Jerry Doyle

Best Wishes
Bruce

TERRY X

LOVE YOU REGARDLESS

of what's happen but you have changed so I don't think we can ever be as close as we were before THANKSGIVING.

It just s

Have HAP

I need a

More no

ever bec

whats H

to m

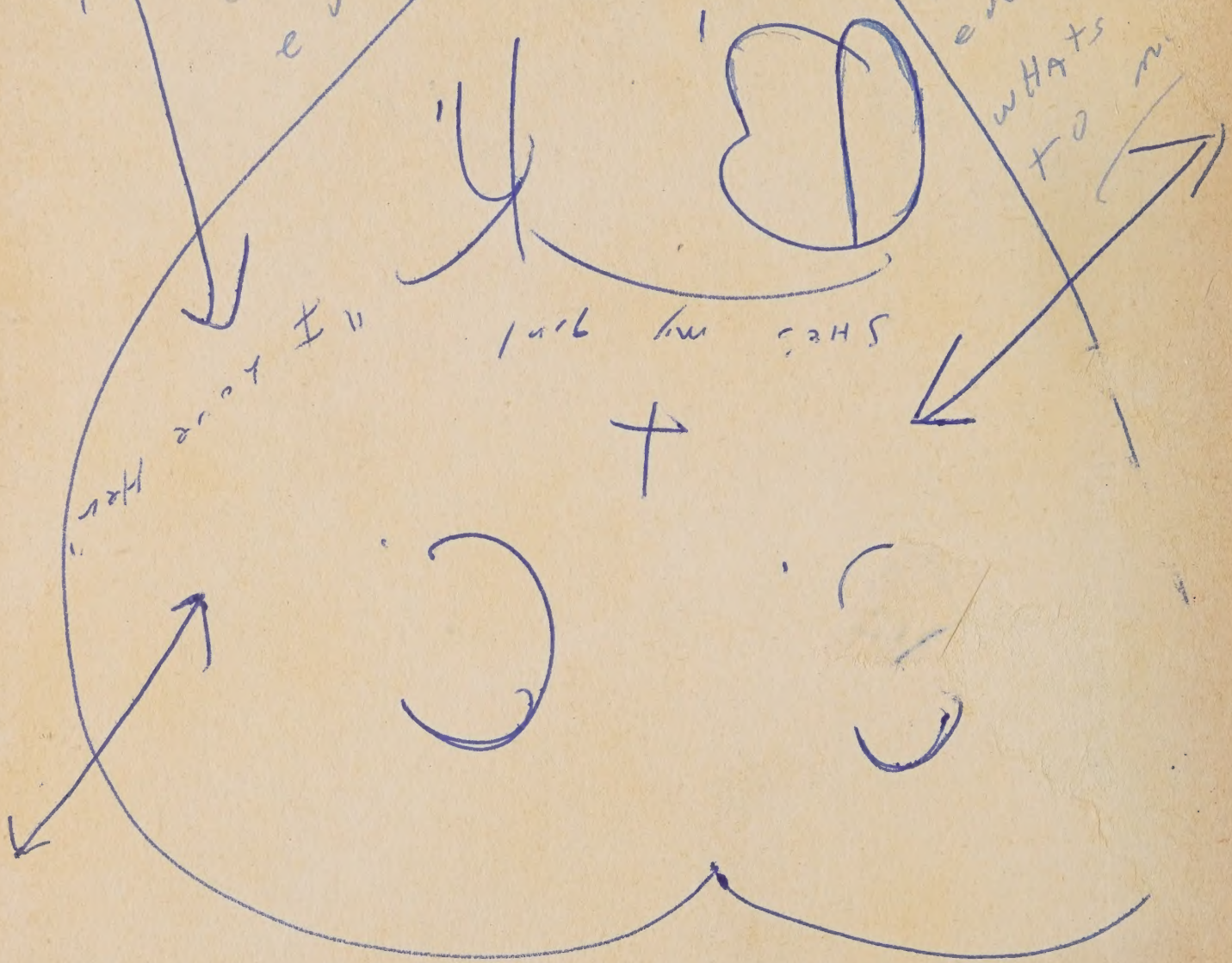

HEADQUARTERS
9000607468